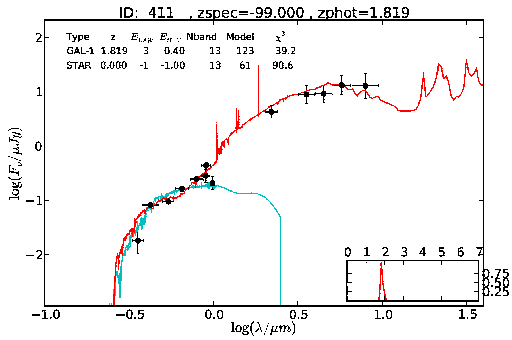
ID: 411 , zspec=-99.000 , zphot=1.819
Type z E_{LAW} E_{B-V} Nband Model χ^2
GAL-1 1.819 3 0.40 13 123 39.2
STAR 0.000 -1 -1.00 13 61 90.6
$\log(F_\nu/\mu Jy)$
$\log(\lambda/\mu m)$

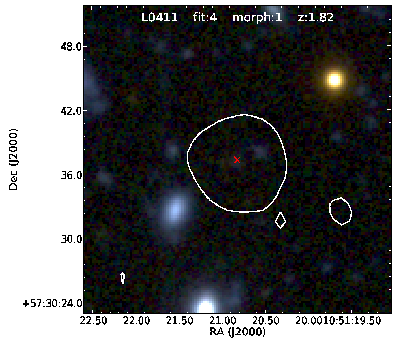
L0411 fit:4 morph:1 z:1.82
Dec (J2000)
RA (J2000)

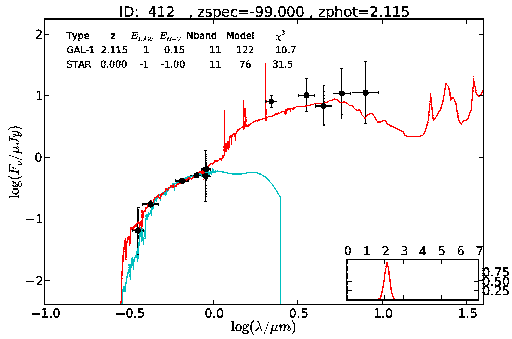
ID: 412 , zspec=-99.000 , zphot=2.115
Type z E_{LAW} E_{B-V} Nband Model χ^2
GAL-1 2.115 1 0.15 11 122 10.7
STAR 0.000 -1 -1.00 11 76 31.5
$\log(F_\nu/\mu Jy)$
$\log(\lambda/\mu m)$

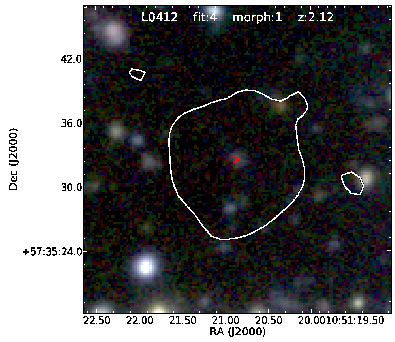
L0412 fit:4 morph:1 z:2.12
Dec (J2000)
RA (J2000)

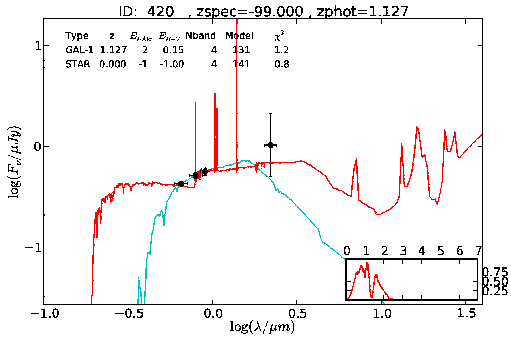
ID: 420 , zspec=-99.000 , zphot=1.127
Type z E_{LAW} E_{B-V} Nband Model χ^2
GAL-1 1.127 2 0.15 4 131 1.2
STAR 0.000 -1 -1.00 4 141 0.8
$\log(F_\nu/\mu Jy)$
$\log(\lambda/\mu m)$

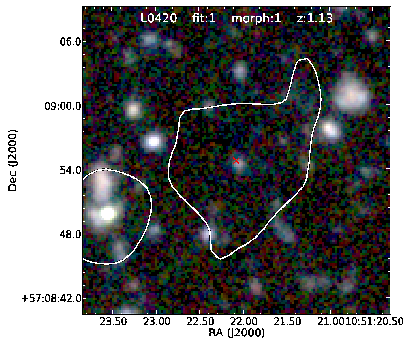
L0420 fit:1 morph:1 z:1.13
Dec (J2000)
RA (J2000)

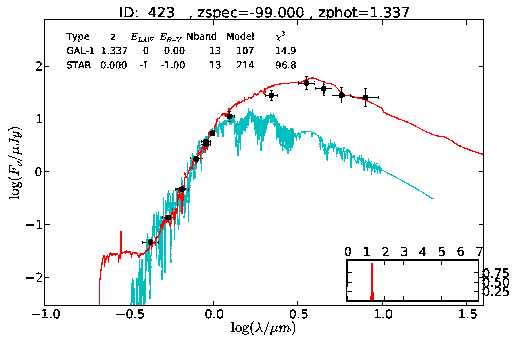
ID: 423 , zspec=-99.000 , zphot=1.337
Type z E_{LAW} E_{B-V} Nband Model χ^2
GAL-1 1.337 0 0.00 13 107 14.9
STAR 0.000 -1 -1.00 13 214 96.8
$\log(F_\nu/\mu Jy)$
$\log(\lambda/\mu m)$

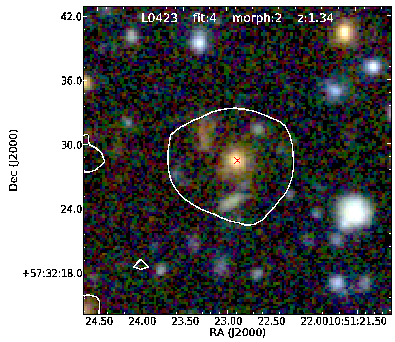
L0423 fit:4 morph:2 z:1.34
Dec (J2000)
RA (J2000)

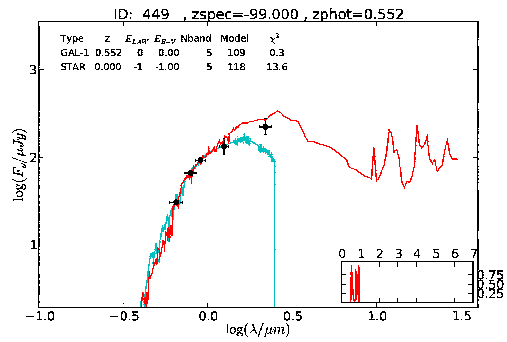
ID: 449 , zspec=-99.000 , zphot=0.552
Type z E_{LAW} E_{B-V} Nband Model χ^2
GAL-1 0.552 0 0.00 5 109 0.3
STAR 0.000 -1 -1.00 5 118 13.6
$\log(F_\nu/\mu Jy)$
$\log(\lambda/\mu m)$

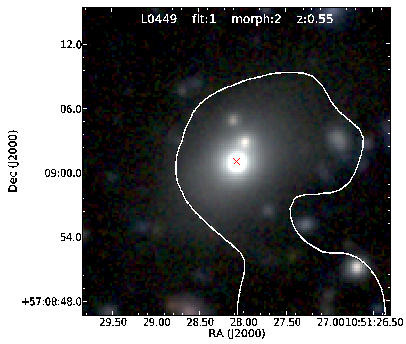
L0449 fit:1 morph:2 z:0.55
Dec (J2000)
RA (J2000)