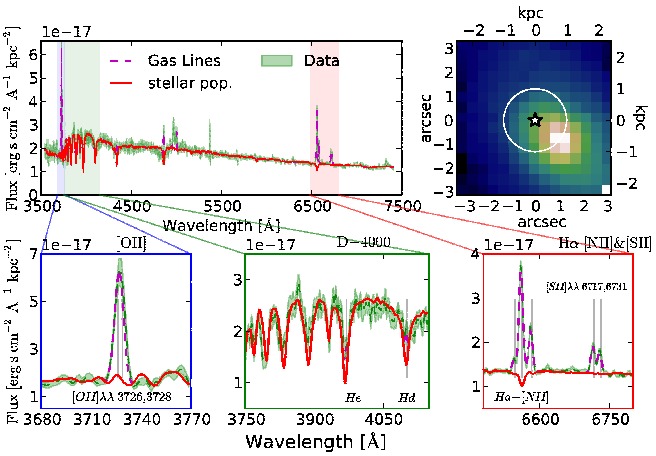

Gas Lines
Data
stellar pop.
Wavelength [Å]
kpc
arcsec
[OII]
D−4000
Hα−[NII]&[SII]
[OII]λλ 3726,3728
Hε
Hd
[SII]λλ 6717,6731
Hα−[NII]