

The RMS survey: mid-infrared observations of candidate massive YSOs in the southern hemisphere[★]

J. C. Mottram¹, M. G. Hoare¹, S. L. Lumsden¹, R. D. Oudmaijer¹,
J. S. Urquhart¹, T. L. Sheret¹, A. J. Clarke¹, and J. Allsopp²

¹ School of Physics and Astronomy, University of Leeds, Leeds, LS2 9JT, UK
e-mail: jcm@ast.leeds.ac.uk

² Astrophysics Research Institute, Liverpool John Moores University, Twelve Quays House, Egerton Wharf, Birkenhead, CH41 1LD, UK

Received 18 April 2007 / Accepted 18 August 2007

ABSTRACT

Context. The Red MSX Source (RMS) survey is an ongoing effort to return a large, well-selected sample of massive young stellar objects (MYSOs) within our Galaxy. 2000 candidates have been colour-selected from the Mid-course Space Experiment (MSX) point source catalogue (PSC). A series of ground-based follow-up observations are being undertaken in order to remove contaminant objects (ultra-compact HII (UCHII) regions, planetary nebulae (PN), evolved stars), and to begin characterising these MYSOs.

Aims. As a part of these follow-up observations, high resolution ($\sim 1''$) mid-IR imaging aids the identification of contaminant objects which are resolved (UCHII regions, PN) as opposed to those which are unresolved (YSOs, evolved stars) as well as identifying YSOs near UCHII regions and other multiple sources.

Methods. We present $10.4 \mu\text{m}$ imaging observations for 346 candidate MYSOs in the RMS survey in the Southern Hemisphere, primarily outside the region covered by the GLIMPSE Spitzer Legacy Survey. These were obtained using TIMMI2 on the ESO 3.6 m telescope in La Silla, Chile. Our photometric accuracy is of order 0.05 Jy, and our astrometric accuracy is $0.8''$, which is an improvement over the nominal $2''$ accuracy of the MSX PSC.

Results. Point sources are detected in 64% of our observations, which are expected to be either YSOs or evolved stars. 24% contain only sources of extended emission, which are likely to be either UCHII regions or, in a few cases, PN. This is confirmed by comparison with radio continuum observations. We find that, as expected for a dusty HII region, the strength of $10.4 \mu\text{m}$ and radio continuum emission is related. The remaining targets (12%) result in non-detections. While for 63% of our targets we detect only one mid-infrared source, 25% show multiple sources. In these cases, our observations will allow the apportioning of the flux from larger beam measurements between the different sources. Within these multiple source targets, we find some point sources on or near UCHII regions. Our improved astrometric information will allow more accurate targeting of spectroscopy, which will be used to identify unresolved sources in cases where it is not clear whether they are YSOs or evolved stars.

Key words. stars: formation – stars: pre-main sequence – ISM: HII regions – ISM: planetary nebulae: general – surveys

1. Introduction

Massive stars ($M \geq 8 M_{\odot}$) form within dense molecular clouds of dust and gas, but evolve so rapidly that the central star cannot be observed directly before it has reached the main sequence. As a result, the formation mechanism and early evolution of massive stars is still shrouded in mystery, with little consensus in the field as to a single formation theory, as opposed to that for low mass star formation.

A tentative observationally based evolutionary sequence is emerging, starting with dense cores in the molecular cloud and progressing through the hot molecular core and massive young stellar object (MYSO) phases (Churchwell 2002). Eventually, the star begins to ionise the material around it and an ultra-compact HII (UCHII) region forms, which then expands into an increasingly large HII region before the central star finally becomes visible in the optical as an OB star.

We define an MYSO to be an embedded near or mid-infrared (IR) source that is luminous enough to be a young O or B-type star, but has not yet begun to ionise the surrounding molecular

gas to form an HII region. The MYSO phase is of particular interest, because this is the phase in which the star may have started core hydrogen burning, but major accretion is presumably still ongoing. MYSOs are therefore a key stage for learning about how massive stars form, and probing the various formation theories currently proposed (Bernasconi & Maeder 1996; McKee & Tan 2003; Bally & Zinnecker 2005; Beuther et al. 2007).

However, those MYSOs which have been widely observed were mainly discovered serendipitously, and are often rather nearby. Surveys with IRAS data (e.g. Campbell et al. 1989; Palla et al. 1991; Sridharan et al. 2002) have only considered bright, unconfused IRAS sources. As such their samples tend to avoid the dense parts of the galactic plane, due to confusion in the large IRAS beam ($45'' \times 240''$ at $12 \mu\text{m}$), but this is where the majority of MYSOs should lie. As such, the previously identified MYSOs are unlikely to be representative of the class as a whole.

The mid-infrared Galactic Plane survey with the Mid-course Space Experiment (MSX) by Price et al. (2001) has provided better resolution data ($\sim 18''$ in all bands), allowing for most of these problems to be overcome. Lumsden et al. (2002) developed colour selection criteria for MYSOs in the MSX point source catalogue (PSC), using the PSC fluxes. 2 Micron

[★] Based on observations collected at the European Southern Observatory, La Silla, Chile (ESO Programmes 70.C-0069(A), 73.C-0314(A), 74.C-0267 and 077.C-0687(A)).

All-Sky Survey (2MASS) PSC fluxes (Skrutskie et al. 2006) were used to help eliminate blue sources. These colour-cuts ($F_8 < F_{14} < F_{21}$, $F_{21}/F_8 > 2$, $F_8/F_K > 5$ and $F_K/F_J > 2$), along with inspection to remove sources which are actually extended in the MSX observations, have returned a sample of ~ 2000 candidate MYSOs. These are contaminated with both young and old dusty objects which have similar near and mid-IR colours (e.g. evolved stars, planetary nebulae (PN), HII regions). The Red MSX Source (RMS) Survey aims to remove the contaminants from this MYSO candidate list via a series of ground based follow up observations at radio, mm and IR wavelengths (Hoare et al. 2005). It will also provide data on the many new UCHII regions and evolved objects detected as a by-product of the survey process.

At mid-IR wavelengths, the emission around MYSOs comes primarily from the warm (e.g. ~ 300 K at $10 \mu\text{m}$) dust close to, and heated directly by, the young star. Observations of MYSOs at $K(2.2 \mu\text{m})$ (e.g. Porter et al. 1998; Preibisch et al. 2003) show significant infrared excess from hot dust emission, suggesting that dust is present right up to the sublimation radius. The spherically symmetric models of dust emission around a $34 M_\odot$, $2.5 \times 10^5 L_\odot$ O6 type star by Churchwell et al. (1990) were originally intended for UCHII regions, but do not include Lyman α heating in an ionised zone and so are actually more applicable to MYSOs. Their model 1 shows that the full-width at half maximum (fwhm) of intensity at $12 \mu\text{m}$ (their Fig. 2a) is 0.005 pc (900 AU), which at their distance of 2.6 kpc corresponds to $0.36''$. This source lies at the near end of our distance distribution and this fwhm is well below our derived limit for classification as a point source of $1.6''$ (see Sect. 3). The luminosity of the modelled source is also at the high end for our sample and since the emission size should scale approximately as $L^{1/2}$ if it follows the size of T_{sub} , the majority of our sources should be smaller than this. This basic situation will not change substantially in a disk-like geometry; most of the mid-IR emission will still come from the dense material close to the star, e.g. the models of Kessel et al. (1998) for a $8.4 M_\odot$ star give a size of $\sim 200 \text{ AU}$ at $12 \mu\text{m}$. However, the dust in the walls of the cavity can be heated to $\sim 300 \text{ K}$ at further distances giving weak extended emission. While there are a few rare examples of resolved dust emission at $\sim 10 \mu\text{m}$ around MYSOs (e.g. G35.2N De Buizer 2006), the majority of observations show only unresolved emission with the current generation of facilities (e.g. Marengo et al. 2000; Kraemer et al. 2001; De Buizer et al. 2005) and we therefore classify YSOs as point sources in the mid-IR. In the case of G35.2N we are probably viewing the system side on with respect to the disk, so the central source is too extinguished to be visible. Were we to detect something similar we would expect the source to have quite a compact symmetric bipolar or monopolar appearance without strong radio continuum emission associated with it.

For an UCHII region, the models of Hoare et al. (1991, their Fig. 7) suggest that 300 K emission comes from the entire ionised region due to Lyman α heating. The mid-IR and radio continuum emission will therefore have similar a size and morphology for a given UCHII regions, and so will appear extended at $1''$ resolution at 1 kpc , as will PN. Extended mid-IR objects can therefore be removed from the MYSO candidate sample. While radio continuum imaging can detect ionised regions, and may help identify unresolved UCHII regions or PN, it cannot detect the MYSOs which may lie near or superimposed upon HII regions. Proto-PN, low-mass stars between the post-AGB and PN phases, still have a low enough T_{eff} that they produce little radio continuum emission and can appear point-like at

mid-IR wavelengths (Meixner et al. 1999). Evolved stars will also appear point-like, and so both will require identification using other information. In theory reddened RGB stars could be distinguished from YSOs using JHK colour-colour diagrams, but since sources selected by our colour selection criteria are either non-detections or have upper limit fluxes at J this is not possible in practise. In general, evolved stars usually appear isolated, rather than in clustered star formation regions and have little molecular CO, so both these facts can be used to differentiate them from younger sources. Near-IR spectroscopy can also be used.

High-resolution mid-IR imaging allows the combined flux of larger beam observations to be apportioned among the different sources if more than one object is present within the beam (e.g. MSX). This will improve the accuracy of any information derived from these data and allow the removal of MYSO candidates from the list which are point-like but whose mid and far-IR fluxes in larger beam observations are actually dominated by extended emission from a nearby HII region. In addition, the improved astrometric information will be useful for subsequent near-IR spectroscopy as the MSX coordinates are not good enough to identify the near-IR counterpart in crowded regions.

Here we present mid-infrared observations undertaken in the southern hemisphere as part of the RMS survey. In Sect. 2 we report the details of the observational process. In Sect. 3 we present our results, along with discussion of the astrometry (Sect. 3.1), photometry (Sect. 3.2), and a comparison with radio continuum data (Sect. 3.3). In Sect. 4 we reach our conclusions.

2. Observations

Imaging observations were undertaken at $10.4 \mu\text{m}$ (Filter $FWHM = 1.02 \mu\text{m}$) with the Thermal Infrared Multi-mode Instrument 2 (TIMMI2; Käufel et al. 2003) on the European Southern Observatory 3.6 m telescope at La Silla, Chile over 4 runs, totalling 12 nights between 2003 and 2006. The $10.4 \mu\text{m}$ filter was chosen as it does not include either PAH emission features which could lead to extended emission, or the [NeII] line at $12.8 \mu\text{m}$ which can be present in ionised regions. A nod-chop observing mode was used, with chopping perpendicular to nodding, a usual chop/nod throw of $15''$ and a chop frequency of 6 Hz . A pixel scale of $0.202''/\text{pix}$ was used, resulting in a field of view of $64'' \times 48''$ for each individual image. Standard stars were observed at $\sim 2 \text{ h}$ intervals for flux calibration. For the majority of our observations, the seeing was no worse than $1.5''$ in the optical and close to the diffraction limit at $10 \mu\text{m}$.

The blind pointing positional accuracy of the 3.6 m telescope is $5''$, and so on the 10 nights of observations from 2004 onwards the following procedure was used to improve the positional accuracy of our observations. First an optically visible reference star, chosen to be $< 1^\circ$ away from the target and bright enough to be detected quickly at $10 \mu\text{m}$ ($m_V < 12$ and $F_8 > 0.7 \text{ Jy}$), was centred on a reference pixel. Then, the telescope was traversed by the known offset between the reference star and the target coordinates. This ensured that the reference pixel in each object image was centred at the MSX target coordinates. The reference stars were chosen from the SAO star catalogue for the 2 nights of observations in 2004, but in some cases the reference stars were too faint. Therefore, a higher flux limit and the more extensive TYCHO catalogue was used for subsequent observations. This mechanism was not used for the 2 nights in 2003, and so we must assume that the targets observed in these observations are at the MSX positions.

A total of 346 targets were observed. The majority are outside the Spitzer Galactic Legacy Infrared Mid-Plane Survey Extraordinaire (GLIMPSE; Benjamin et al. 2003) region ($l = 10^\circ\text{--}65^\circ$, $295^\circ\text{--}350^\circ$, $|b| \leq 1^\circ$). While some of our observations lie within this region, they were either observed before the GLIMPSE survey was released, or the GLIMPSE images are particularly difficult to interpret and so benefit from observations at slightly better spatial resolution which are not affected by emission from transiently heated PAHs. Integration times were calculated in order to detect down to the faintest MSX fluxes (~ 0.1 Jy) if all that flux was concentrated in a point source, with times ranging from 126 s to 720 s.

Data reduction and analysis were performed using IDL scripts, with the reduction consisting of addition of the individual image frames to form nod/chop pairs, addition of all the nod-chop pairs for one observation to form a total image and then mosaicing of the resultant images.

3. Results

Our results are presented as follows: first we report some general information on the observations as a whole. These are then followed by discussion of the table of data and figure of all targets. Data on the measured angular size of the target objects are also presented. Next a more detailed discussion of the measurement and accuracy of the astrometric (Sect. 3.1) and photometric (Sect. 3.2) data is provided. Finally, a comparison is made between our observations and current radio continuum data (Sect. 3.3) both from Walsh et al. (1998) and data obtained as part of the wider RMS efforts (Urquhart et al. 2007a).

A total of 346 targets were observed, with the breakdown of detections and non-detections shown in Table 1. With our chosen nod/chop throw of $15''$ we are able to detect sources up to this scale at least. A non-detection could therefore be due to the surface brightness of the object detected in the $18''$ MSX beam being below our detection threshold. These objects are most likely either HII regions or PN, not MYSOs, and so are of less interest to our survey. Alternatively the flux at $9.7 \mu\text{m}$ can be reduced by factors of 5 or more with respect to the $8 \mu\text{m}$ continuum in particularly embedded YSOs due to the silicate absorption feature (Smith et al. 2000). This could lead to a non-detection, but should not be taken as proof of the absence of an MYSO.

We differentiate between target regions showing single or multiple sources for several reasons. Firstly, evolved stars are unlikely to be near any other sources of mid-IR emission and so we would expect all targets showing multiple mid-IR emission components to be related to star formation. Secondly, in cases where multiple components exist, the emission levels observed in larger beam measurements, such as IRAS and MSX, must be apportioned among these components. This may mean that extended emission near an MYSO candidate dominates, in which case the candidate may not be luminous enough to be considered an MYSO. Finally, this allows us to examine how many of our targets show potential for clustering and, in the case of point sources on or near extended emission, potentially triggered star formation. Early signs of star formation are often seen in the dense gas surrounding UCHII regions (e.g. Hofner & Churchwell 1996) with good theoretical reasons for believing that their formation has been triggered by compression due to the expansion of the HII region (Elmegreen 1998).

The results of our astrometric, photometric and source size measurements for all targets are shown in Table 2. We will

Table 1. General target data.

	Object type	Number	% of Total	
Detection		303	87.6	
	Single		218	63.0
		Point ($\leq 1.6''$)	152	43.9
		Extended ($> 1.6''$)	66	19.1
	Multiple		85	24.6
Point ($\leq 1.6''$)		41	11.9	
Extended ($> 1.6''$)		17	4.9	
Extended & Point		27	7.8	
Non-Detections		43	12.4	

The criterion for distinguishing between point and extended sources is discussed in the Sect. 3.

further describe these measurements, and their general trends and implications below. Target object names are given as the galactic coordinates of the MSX point source position. In the case of multiple sources, these are numbered with increasing distance from the MSX position. In the case where no object was detected in our observations, a 3σ upper limit flux has been provided. The offset of the MSX PSC (V2.3 Egan et al. 2003) target position from the TIMMI2 position (Col. 5) and between the 2MASS PSC counterpart and the TIMMI2 coordinates for each object (Col. 11), where a counterpart exists and is clear, are also provided. A search for a potential 2MASS point source counterpart to each TIMMI2 source was conducted for angular separations of up to $5''$, though these are only likely to be true counterparts for angular separations of $\leq 2.4''$. The counterpart coordinates and offset from the TIMMI2 source are given in Cols. 9–11. Where astrometric information was not available, the primary object is assumed to be at the MSX coordinates. Nearby radio continuum detections and non-detections, either in our own interferometric observations with the ATCA (Urquhart et al. 2007a) at 3.6 cm and 6 cm at a spatial resolution of $1''$ or in the literature (Walsh et al. 1998; Thompson et al. 2004; Van de Steene & Pottasch 1993), have been shown in Col. 12, with “–” indicating that no observation has been made for this target during either set of observations. Overall 318 of our targets were observed by Urquhart et al. (2007a) and 11 by Walsh et al. (1998), one (G336.4917–01.4741) by Thompson et al. (2004) and one (G344.9766–01.9071) by Van de Steene & Pottasch (1993), leaving 15 with no radio continuum observation in either set. Of those sources with no radio observations, 12 are in the northern hemisphere where VLA observations have been obtained. In some cases, extended emission at $10.4 \mu\text{m}$ does not have a radio continuum detection, probably due to the surface brightness of the radio continuum emission being below the detection limit and/or resolved out by the interferometry.

Figure 1 shows on the left the total field of view ($79'' \times 63''$) of the mosaiced TIMMI2 images for all targets for which sources were detected. In cases where radio emission has been detected by Urquhart et al. (2007a), their contours have been plotted on the TIMMI2 image, with preference given to the 6 cm detections where both 6 cm and 3.6 cm observations were made (e.g. G331.0309+01.2056). The beam shape, size and position angle are shown in the lower left corner of the image. For targets with multiple (e.g. G260.6877–01.3930) or extended (e.g. G264.2918+01.4700) sources of emission, negatives and unphysical positives can lie near the real emission, due to the nodding and chopping required for mid-IR observations and subsequent mosaicing. These were removed by “patching” the image using the STARLINK GAIA package PATCH tool

Table 2. Observed targets. Column 2 gives the object number, which are ordered with increasing distance from the MSX target position. Columns 6 and 7 give the measured full-width at half maximum (FWHM) for the major and minor axes of the source. Columns 9–11 give the coordinates and offset of the most likely 2MASS PSC source within 5'' which is associated with the TIMMI2 source, if one exists. These are only considered counterparts for angular separations $\leq 2.4''$. Column 12 indicates whether any radio continuum emission has been detected near the MSX target, with “–” indicating that no observations have been made towards that target. A “Y” indicates a nearby detection and “N” indicates a non-detection by Urquhart et al. (2007a). “WY” or “WN” indicates the results of nearby observations by Walsh et al. (1998) only, “TY” indicates a nearby detection by Thompson et al. (2004) and “VY” indicates a nearby detection by Van de Steene & Pottasch (1993).

Object name	Src. #	TIMMI2		MSX Offset('')	FWHM		Flux (Jy)	2MASS			Radio	Date
		RA(2000)	Dec(2000)		Maj('')	Min('')		RA(2000)	Dec(2000)	Offset('')		
G015.9048+01.6501	1	18:13:38.15	-14:19:17.0	2.21	1.50	1.42	0.05 ± 0.01	18:13:38.15	-14:19:17.4	0.40	–	14/04/2006
G025.6627+01.5384	1	18:32:37.60	-05:45:28.4	1.28	1.49	1.22	1.03 ± 0.03	18:32:37.62	-05:45:29.1	0.76	–	14/04/2006
G026.6420+02.0681	1	18:32:32.92	-04:38:44.2	3.51	1.35	1.12	0.34 ± 0.01	18:32:33.08	-04:38:43.4	2.52	–	14/04/2006
G039.1798-01.4220	1	19:07:56.42	+04:54:22.3	4.75	2.02	1.55	0.09 ± 0.01	‡	–	–	–	14/04/2006
G041.4900+01.2793	1	19:02:33.00*	+08:11:52.0	–	–	–	<0.02	–	–	–	–	15/04/2006
G041.5297+01.7037	1	19:01:05.69	+08:25:38.6	2.49	1.63	1.52	0.19 ± 0.02	19:01:05.73	+08:25:36.0	2.67	–	15/04/2006
G046.2561-01.4763	1	19:21:25.09	+11:08:41.0	0.90	1.66	1.28	0.13 ± 0.01	‡	–	–	–	14/04/2006
G057.1064+01.4568	1	19:32:13.53	+22:04:57.2	0.70	1.28	1.16	0.05 ± 0.01	19:32:13.49	+22:04:56.6	0.82	–	14/04/2006
G197.1387-03.0996	1	06:10:50.01	+12:32:41.8	2.88	1.30	1.17	0.35 ± 0.02	06:10:49.94	+12:32:45.3	3.65	–	15/04/2006
G213.0312-03.6397	1	06:38:39.40*	-01:44:49.0	–	–	–	<0.07	–	–	–	–	15/04/2006
G238.9590-01.6835	1	07:35:15.17	-23:48:45.6	2.11	1.82	1.45	0.19 ± 0.03	07:35:15.24	-23:48:45.9	1.01	–	14/04/2006
G240.9435-01.6110	1	07:39:48.10*	-25:30:29.0	–	1.18	1.16	2.15 ± 0.03	–	–	–	–	07/04/2004
G242.9402-00.4501	1	07:48:43.25	-26:39:30.6	1.78	1.21	1.12	2.36 ± 0.02	07:48:43.26	-26:39:30.9	0.33	N	07/04/2004
G246.0702+01.2909	1	08:02:45.39	-28:25:58.2	0.55	2.49	2.43	0.12 ± 0.01	08:02:45.50	-28:25:58.8	1.57	N	15/04/2006
G250.6510-03.4744	1	07:54:56.22	-34:49:37.9	6.09	4.37	3.28	0.17 ± 0.01	07:54:56.11	-34:49:38.4	1.44	Y	14/04/2006
G251.2337-01.9535	1	08:02:42.95	-34:31:48.8	1.95	1.25	1.06	2.41 ± 0.04	08:02:42.98	-34:31:48.8	0.37	N	27/03/2005
G251.2337-01.9535	2	08:02:43.84	-34:31:45.6	9.72	1.37	1.24	0.14 ± 0.04	08:02:43.84	-34:31:45.7	0.10	N	27/03/2005
G254.0491-00.5615	1	08:15:57.10*	-36:08:08.0	–	1.46	1.30	1.17 ± 0.05	–	–	–	N	30/03/2003
G254.0491-00.5615	2	08:15:56.55*	-36:08:11.5	–	1.84	0.96	0.18 ± 0.05	–	–	–	N	30/03/2003
G254.0548-00.0961	1	08:17:52.64	-35:52:48.0	1.55	1.36	1.04	1.47 ± 0.06	08:17:52.62	-35:52:47.6	0.47	N	26/03/2005
G259.0453-01.5559	1	08:26:17.17	-40:48:38.6	5.11	1.23	1.16	0.69 ± 0.02	08:26:17.22	-40:48:40.5	1.98	Y	15/04/2006
G259.0459-01.9107	1	08:24:44.90*	-41:01:00.0	–	1.17	1.15	0.56 ± 0.02	–	–	–	N	31/03/2003
G259.4634-01.5424	1	08:27:37.51	-41:08:39.4	2.03	1.25	1.18	0.35 ± 0.02	08:27:37.34	-41:08:39.1	1.94	N	14/04/2006
G259.6154-02.6940	1	08:23:03.94	-41:55:56.8	1.23	1.72	1.57	0.28 ± 0.01	08:23:04.01	-41:55:55.9	1.19	N	28/03/2005
G259.6154-02.6940	2	08:23:02.32	-41:55:53.5	17.38	2.27	2.00	0.15 ± 0.01	08:23:02.27	-41:55:50.8	2.76	N	28/03/2005
G259.6154-02.6940	3	08:23:00.57	-41:55:48.4	37.50	1.17	0.98	0.11 ± 0.01	08:23:00.62	-41:55:48.5	0.57	N	28/03/2005
G259.6695-01.3181	1	08:29:13.95	-41:10:50.3	2.41	1.58	1.31	0.23 ± 0.02	08:29:13.89	-41:10:50.0	0.74	N	26/03/2005
G259.7592-02.8378	1	08:22:52.31	-42:07:54.4	1.80	1.16	0.96	2.45 ± 0.03	08:22:52.25	-42:07:54.6	0.70	N	16/04/2006
G259.7592-02.8378	2	08:22:51.97	-42:08:02.6	7.26	1.50	1.26	0.25 ± 0.02	08:22:51.91	-42:08:02.6	0.67	N	16/04/2006
G259.7743-02.8799	1	08:22:43.87	-42:10:07.7	0.89	1.20	1.13	2.75 ± 0.05	08:22:43.83	-42:10:07.1	0.75	N	28/03/2005
G259.9395-00.0419	1	08:35:30.95	-40:38:21.8	4.00	1.19	0.95	0.07 ± 0.02	08:35:31.01	-40:38:22.2	0.79	WN	28/03/2005
G259.9395-00.0419	2	08:35:32.45	-40:38:13.7	20.83	1.67	1.35	0.07 ± 0.02	08:35:32.79	-40:38:15.2	4.15	WN	28/03/2005
G259.9395-00.0419	3	08:35:32.81	-40:38:35.7	23.27	1.29	1.12	0.14 ± 0.02	08:35:32.82	-40:38:36.2	0.51	WN	28/03/2005
G260.6877-01.3930	1	08:32:07.53	-42:02:50.1	7.33	1.12	1.11	1.13 ± 0.01	08:32:07.48	-42:02:50.6	0.75	N	15/04/2006
G260.6877-01.3930	2	08:32:05.92	-42:02:46.2	11.03	1.19	1.13	0.90 ± 0.01	08:32:05.86	-42:02:46.3	0.68	N	15/04/2006
G260.7952+00.9182	1	08:42:16.78	-40:44:10.4	1.93	1.19	1.03	0.38 ± 0.02	08:42:16.58	-40:44:09.9	2.33	N	16/04/2006
G260.7952+00.9182	2	08:42:17.46	-40:44:10.0	5.85	1.20	1.07	2.06 ± 0.03	08:42:17.27	-40:44:09.7	2.18	N	16/04/2006
G260.9252+00.1149	1	08:39:20.23	-41:19:52.7	1.84	1.41	1.25	1.56 ± 0.02	08:39:20.28	-41:19:53.4	0.90	N	26/03/2005
G260.9252+00.1149	2	08:39:19.89	-41:19:49.6	3.79	1.09	0.90	0.94 ± 0.02	08:39:19.93	-41:19:50.5	1.01	N	26/03/2005
G261.6429-02.0922	1	08:32:07.50*	-43:13:49.0	–	–	–	<0.07	–	–	–	N	27/03/2005
G263.2283+01.5712	1	08:53:09.20*	-42:13:07.0	–	2.39	2.22	1.70 ± 0.03	–	–	–	N	30/03/2003
G263.5846-03.9973	1	08:29:53.19	-45:55:09.9	2.97	1.18	1.08	0.55 ± 0.03	08:29:53.20	-45:55:09.5	0.41	N	14/04/2006
G263.5994-00.5236	1	08:45:33.01	-43:49:48.2	4.50	1.20	1.16	1.81 ± 0.05	08:45:33.11	-43:49:47.7	1.19	N	15/04/2006
G263.6177+00.3652	1	08:49:26.36	-43:17:10.9	1.04	1.78	1.48	1.96 ± 0.04	08:49:26.36	-43:17:12.5	1.60	N	08/04/2004
G263.7434+00.1161	1	08:48:48.59	-43:32:27.8	2.07	1.25	1.06	19.62 ± 0.33	08:48:48.64	-43:32:29.1	1.41	N	08/04/2004

* MSX coordinates used. ‡ No obvious 2MASS association.

Table 2. continued.

Object name	Src. #	TIMMI2		MSX	FWHM		Flux	2MASS		2MASS	Radio	Date
		RA(2000)	Dec(2000)	Offset(")	Maj(")	Min(")	(Jy)	RA(2000)	Dec(2000)	Offset(")		
G263.7759-00.4281	1	08:46:34.62	-43:54:28.9	4.09	1.40	1.39	5.60 ± 0.11	08:46:34.84	-43:54:29.9	2.58	Y	16/04/2006
G263.7907-00.4528	1	08:46:31.60*	-43:56:09.0	–	–	–	<0.11	–	–	–	N	14/04/2006
G264.1444+02.0190	1	08:58:12.80*	-42:37:39.0	–	1.15	0.97	10.24 ± 0.04	–	–	–	N	31/03/2003
G264.1444+02.0190	2	08:58:10.51*	-42:37:27.0	–	0.86	0.84	0.14 ± 0.05	–	–	–	N	31/03/2003
G264.1444+02.0190	3	08:58:10.85*	-42:37:21.8	–	1.19	1.02	0.28 ± 0.05	–	–	–	N	31/03/2003
G264.2806+01.7099	1	08:57:25.20	-42:55:52.9	2.71	0.97	0.91	0.25 ± 0.04	08:57:25.25	-42:55:53.0	0.56	N	29/03/2005
G264.2918+01.4700	1	08:56:27.99	-43:05:52.6	5.98	7.93	5.21	4.69 ± 0.01	08:56:28.11	-43:05:55.7	3.37	N	29/03/2005
G264.5994-00.2460	1	08:50:15.80*	-44:26:01.0	–	1.09	1.07	1.42 ± 0.02	–	–	–	N	30/03/2003
G264.6712-00.2839	1	08:50:21.62	-44:30:45.1	4.10	6.50	2.01	1.05 ± 0.03	‡	–	–	Y	31/03/2003
G264.6712-00.2839	2	08:50:21.52	-44:30:43.7	4.26	2.05	1.65	0.39 ± 0.02	08:50:21.25	-44:30:43.0	2.97	Y	31/03/2003
G264.6712-00.2839	3	08:50:21.67	-44:30:53.8	7.80	1.56	1.31	0.31 ± 0.02	08:50:21.62	-44:30:53.4	0.67	Y	31/03/2003
G264.6712-00.2839	4	08:50:20.90	-44:30:55.3	9.14	4.88	3.91	0.39 ± 0.02	08:50:20.65	-44:30:54.6	2.76	Y	31/03/2003
G264.6712-00.2839	5	08:50:21.73	-44:30:56.7	10.65	1.51	1.29	0.29 ± 0.02	08:50:21.52	-44:30:55.9	2.38	Y	31/03/2003
G264.9032+01.6584	1	08:59:26.41	-43:26:13.4	3.01	1.07	1.05	4.65 ± 0.05	08:59:26.22	-43:26:12.3	2.34	N	16/04/2006
G265.1118-00.9300	1	08:49:06.44	-45:15:44.5	2.88	1.22	1.01	0.31 ± 0.02	08:49:06.50	-45:15:45.9	1.54	N	27/03/2005
G265.1118-00.9300	2	08:49:05.76	-45:15:48.1	6.13	1.42	1.27	0.19 ± 0.02	08:49:05.87	-45:15:48.3	1.18	N	27/03/2005
G265.1438+01.4548	1	08:59:27.47	-43:45:04.6	2.60	1.09	0.89	8.55 ± 0.05	08:59:27.40	-43:45:03.7	1.18	N	26/03/2005
G265.1438+01.4548	2	08:59:27.91	-43:45:12.5	7.06	1.02	0.91	0.10 ± 0.03	08:59:27.85	-43:45:11.6	1.11	N	26/03/2005
G265.1438+01.4548	3	08:59:27.66	-43:45:25.8	18.71	2.78	2.48	0.49 ± 0.05	‡	–	–	N	26/03/2005
G265.1438+01.4548	4	08:59:27.58	-43:45:33.1	25.93	2.17	1.81	0.67 ± 0.05	‡	–	–	N	26/03/2005
G265.3344+01.3916	1	08:59:53.46	-43:56:12.6	3.05	1.14	1.01	1.12 ± 0.03	08:59:53.34	-43:56:12.4	1.31	N	28/03/2005
G265.4642+01.4561	1	09:00:38.25	-43:59:34.2	4.11	1.19	1.03	3.79 ± 0.05	09:00:38.10	-43:59:34.1	1.62	N	28/03/2005
G266.2270+00.8766	1	09:01:00.41	-44:56:54.2	1.17	1.41	1.24	0.40 ± 0.02	09:01:00.45	-44:56:54.0	0.47	N	29/03/2005
G266.2856+00.8533	1	09:01:07.58	-45:00:28.0	1.24	1.33	0.96	1.53 ± 0.04	09:01:07.64	-45:00:28.1	0.64	N	26/03/2005
G267.7189-01.4095	1	08:56:39.20*	-47:34:20.0	–	–	–	<0.05	–	–	–	N	28/03/2005
G267.7336-01.1058	1	08:58:04.14	-47:23:10.5	3.99	2.24	2.00	1.15 ± 0.02	08:58:04.20	-47:23:10.0	0.79	N	27/03/2005
G267.7336-01.1058	2	08:58:04.31	-47:23:05.4	4.35	3.52	2.92	0.67 ± 0.02	08:58:04.40	-47:23:05.6	0.94	N	27/03/2005
G267.8115-00.8803	1	08:59:23.00*	-47:17:50.0	–	–	–	<0.02	–	–	–	N	31/03/2003
G267.9094+01.7816	1	09:11:14.17	-45:35:05.8	5.28	1.21	1.15	6.59 ± 0.03	09:11:14.22	-45:35:10.6	4.83	N	07/04/2004
G268.0594-00.8040	1	09:00:41.10*	-47:26:02.0	–	–	–	<0.04	–	–	–	N	07/04/2004
G268.3921-03.0659	1	08:51:36.96	-49:09:05.9	2.90	1.17	0.95	1.27 ± 0.01	08:51:37.00	-49:09:07.0	1.17	N	26/03/2005
G268.3957-00.4842	1	09:03:25.17	-47:28:28.4	1.29	1.20	1.09	6.10 ± 0.03	09:03:25.08	-47:28:27.6	1.21	N	28/03/2005
G268.3957-00.4842	2	09:03:25.42	-47:28:20.3	7.34	1.22	1.15	1.43 ± 0.02	09:03:25.33	-47:28:20.3	0.91	N	28/03/2005
G268.3957-00.4842	3	09:03:23.43	-47:28:03.3	29.54	1.06	1.05	0.25 ± 0.03	09:03:23.39	-47:28:02.9	0.57	N	28/03/2005
G268.4222-00.8490	1	09:01:54.48	-47:44:10.9	2.33	3.01	2.43	38.32 ± 0.20	09:01:54.47	-47:44:11.2	0.32	Y	15/04/2006
G268.4222-00.8490	2	09:01:55.14	-47:43:51.6	19.94	5.82	5.39	2.98 ± 0.33	09:01:55.07	-47:43:50.3	1.48	Y	15/04/2006
G268.4222-00.8490	3	09:01:54.75	-47:43:46.1	23.96	5.29	5.26	1.81 ± 0.33	09:01:54.72	-47:43:45.3	0.86	Y	15/04/2006
G268.4452-00.8442	1	09:02:01.13	-47:44:56.9	3.67	1.13	0.99	0.27 ± 0.02	09:02:01.16	-47:44:56.3	0.67	N	27/03/2005
G268.4452-00.8442	2	09:02:00.74	-47:44:45.3	15.30	0.95	0.94	0.07 ± 0.01	09:02:00.68	-47:44:45.6	0.68	N	27/03/2005
G268.6162-00.7389	1	09:03:09.46	-47:48:27.7	2.40	1.25	1.20	17.67 ± 0.08	09:03:09.50	-47:48:27.8	0.42	Y	28/03/2005
G269.1586-01.1383	1	09:03:31.90	-48:28:45.8	3.42	2.66	2.18	0.87 ± 0.01	09:03:31.76	-48:28:45.5	1.42	N	26/03/2005
G269.1586-01.1383	2	09:03:32.27	-48:28:38.1	5.38	2.74	2.71	0.49 ± 0.01	09:03:32.16	-48:28:37.8	1.13	N	26/03/2005
G269.4582-01.4713	1	09:03:14.20*	-48:55:26.0	–	–	–	<0.04	–	–	–	WY	15/04/2006
G269.5205-01.2510	1	09:04:29.50	-48:49:24.6	2.42	1.10	1.04	0.35 ± 0.02	09:04:29.44	-48:49:24.3	0.66	N	27/03/2005
G269.7431-00.3193	1	09:09:32.96	-48:21:34.2	5.17	1.33	1.10	0.19 ± 0.02	09:09:32.98	-48:21:33.8	0.45	N	28/03/2005
G269.8539-00.0630	1	09:11:08.49	-48:15:55.6	3.63	1.25	1.19	0.43 ± 0.01	09:11:08.34	-48:15:56.3	1.65	N	27/03/2005
G270.8247-01.1112	1	09:10:31.02	-49:41:30.7	2.42	1.31	0.99	0.77 ± 0.07	09:10:30.90	-49:41:29.8	1.47	N	29/03/2005
G271.2225-01.7712	1	09:09:11.13	-50:25:55.0	0.54	1.56	1.50	0.21 ± 0.04	09:09:11.17	-50:25:55.3	0.49	N	15/04/2006
G271.6511-02.1492	1	09:09:16.13	-51:00:10.9	0.67	1.35	1.17	0.71 ± 0.07	09:09:16.18	-51:00:11.4	0.69	N	29/03/2005
G273.4337+02.8567	1	09:38:54.22	-48:40:16.1	0.69	1.15	1.13	14.91 ± 0.07	‡	–	–	N	14/04/2006

* MSX coordinates used. ‡ No obvious 2MASS association.

Table 2. continued.

Object name	Src. #	TIMMI2		MSX	FWHM		Flux	2MASS		2MASS	Radio	Date
		RA(2000)	Dec(2000)	Offset(")	Maj(")	Min(")	(Jy)	RA(2000)	Dec(2000)	Offset(")		
G273.7091-01.3732	1	09:21:59.24	-51:56:41.8	22.37	4.13	3.41	0.25 ± 0.03	‡	–	–	Y	08/04/2004
G274.0649-01.1460	1	09:24:42.18	-52:02:00.8	3.79	1.70	1.45	0.19 ± 0.03	09:24:42.05	-52:02:03.2	2.68	Y	08/04/2004
G274.0649-01.1460	2	09:24:42.24	-52:02:02.8	4.81	1.81	1.35	0.15 ± 0.03	09:24:42.05	-52:02:03.2	1.80	Y	08/04/2004
G274.0649-01.1460	3	09:24:42.60	-52:01:50.4	8.43	1.47	1.19	1.07 ± 0.03	09:24:42.55	-52:01:50.6	0.50	Y	08/04/2004
G274.0649-01.1460	4	09:24:43.13	-52:02:09.1	11.69	2.22	1.97	1.31 ± 0.03	09:24:43.07	-52:02:08.7	0.68	Y	08/04/2004
G274.9651-00.6421	1	09:31:13.38	-52:17:24.1	0.56	1.32	1.01	2.55 ± 0.04	09:31:13.36	-52:17:24.4	0.35	N	26/03/2005
G275.8190-03.6009	1	09:21:29.14	-55:00:38.9	1.77	1.27	1.07	2.64 ± 0.05	09:21:29.24	-55:00:39.5	1.05	N	07/04/2004
G277.1542-01.5715	1	09:37:51.80*	-54:27:07.0	–	1.17	0.96	1.21 ± 0.03	–	–	–	Y	07/04/2004
G278.6387-00.3667	1	09:51:01.22	-54:29:48.5	0.71	1.49	1.41	0.18 ± 0.02	09:51:01.11	-54:29:49.8	1.61	N	28/03/2005
G279.4100-01.6681	1	09:49:26.08	-55:59:32.8	1.29	1.49	1.44	0.13 ± 0.01	09:49:26.08	-55:59:32.8	0.00	N	29/03/2005
G279.4100-01.6681	2	09:49:25.79	-55:59:34.9	2.00	1.67	1.59	0.18 ± 0.01	‡	–	–	N	29/03/2005
G280.6208-01.1879	1	09:58:23.66	-56:22:12.3	3.55	8.09	7.67	0.96 ± 0.02	09:58:23.70	-56:22:12.1	0.39	Y	27/03/2005
G281.0472-01.5432	1	09:59:15.93	-56:54:38.9	6.41	1.28	1.19	4.08 ± 0.02	09:59:15.86	-56:54:39.3	0.70	Y	27/03/2005
G281.0472-01.5432	2	09:59:16.94	-56:55:04.9	21.99	1.08	0.97	2.54 ± 0.04	09:59:16.86	-56:55:04.9	0.66	Y	27/03/2005
G281.1813-00.4824	1	10:04:40.10*	-56:08:37.0	–	1.70	1.51	1.72 ± 0.01	–	–	–	Y	31/03/2003
G281.2206-01.2556	1	10:01:33.89	-56:47:19.2	5.27	1.32	1.29	0.09 ± 0.02	10:01:33.78	-56:47:18.3	1.28	N	28/03/2005
G281.2564-01.7426	1	09:59:36.40*	-57:11:51.0	–	–	–	<0.06	–	–	–	N	27/03/2005
G281.4179-01.8027	1	10:00:17.19	-57:20:33.8	1.05	1.26	1.09	1.46 ± 0.06	10:00:17.19	-57:20:34.3	0.50	N	28/03/2005
G281.5060-02.5511	1	09:57:24.02	-57:59:23.0	1.73	1.44	1.26	0.34 ± 0.02	09:57:23.99	-57:59:21.2	1.82	N	28/03/2005
G281.5576-02.4775	1	09:58:02.96	-57:57:45.2	3.85	1.84	1.18	0.23 ± 0.03	‡	–	–	Y	26/03/2005
G281.5576-02.4775	2	09:58:02.49	-57:57:43.0	6.63	8.71	5.09	1.14 ± 0.03	09:58:02.48	-57:57:43.5	0.51	Y	26/03/2005
G281.5576-02.4775	3	09:58:02.83	-57:57:36.6	12.36	1.56	1.52	0.11 ± 0.03	‡	–	–	Y	26/03/2005
G281.5857-00.9706	1	10:04:56.48	-56:46:34.8	2.31	8.16	6.12	1.05 ± 0.03	10:04:56.59	-56:46:32.4	2.56	Y	26/03/2005
G281.5857-00.9706	2	10:04:55.39	-56:46:41.4	9.01	2.82	2.37	0.24 ± 0.03	10:04:55.37	-56:46:42.2	0.82	Y	26/03/2005
G281.5857-00.9706	3	10:04:55.17	-56:46:44.0	12.11	2.71	2.23	0.21 ± 0.03	10:04:55.37	-56:46:42.2	2.44	Y	26/03/2005
G281.5956-00.1363	1	10:08:31.63	-56:06:21.3	2.99	1.84	1.55	0.18 ± 0.02	10:08:31.53	-56:06:20.9	0.93	N	14/04/2006
G281.5956-00.1363	2	10:08:31.86	-56:06:29.3	7.03	1.82	1.18	0.09 ± 0.02	10:08:31.87	-56:06:28.5	0.80	N	14/04/2006
G281.7059-01.0986	1	10:05:05.60*	-56:57:03.0	–	–	–	<0.10	–	–	–	N	27/03/2005
G281.7578-02.0132	1	10:01:21.64	-57:42:55.8	1.60	1.51	1.47	0.38 ± 0.02	10:01:21.58	-57:42:56.4	0.77	N	08/04/2004
G281.8449-01.6094	1	10:03:41.30	-57:26:40.3	2.71	10.23	4.65	0.86 ± 0.02	‡	–	–	Y	31/03/2003
G281.8449-01.6094	2	10:03:41.52	-57:26:45.0	6.81	1.96	1.46	0.14 ± 0.02	10:03:41.58	-57:26:43.3	1.77	Y	31/03/2003
G281.8449-01.6094	3	10:03:38.18	-57:26:39.1	22.53	1.08	0.94	0.16 ± 0.02	10:03:38.20	-57:26:37.9	1.21	Y	31/03/2003
G281.9780-01.3712	1	10:05:31.66	-57:19:51.5	1.86	1.26	0.97	0.11 ± 0.01	10:05:31.78	-57:19:50.3	1.54	N	29/03/2005
G281.9780-01.3712	2	10:05:31.14	-57:20:12.1	19.32	1.34	0.94	0.11 ± 0.03	10:05:31.13	-57:20:10.8	1.30	N	29/03/2005
G282.0598-00.5721	1	10:09:26.60*	-56:43:49.0	–	–	–	<0.05	–	–	–	N	15/04/2006
G282.2988-00.7769	1	10:10:00.35	-57:02:07.4	0.49	1.28	1.16	7.70 ± 0.08	10:10:00.32	-57:02:07.3	0.26	N	14/04/2006
G282.6077-00.4282	1	10:13:19.80*	-56:55:33.0	–	2.18	2.16	0.47 ± 0.02	–	–	–	Y	30/03/2003
G282.7848-01.2869	1	10:10:46.58	-57:43:54.8	1.63	1.24	1.15	1.18 ± 0.03	10:10:46.60	-57:43:54.2	0.62	N	29/03/2005
G282.8667-03.1483	1	10:02:56.09	-59:17:19.1	1.38	1.11	1.07	0.95 ± 0.02	10:02:56.05	-59:17:19.1	0.31	N	15/04/2006
G282.8969-01.2727	1	10:11:31.66	-57:47:04.0	1.33	1.15	1.13	3.47 ± 0.04	10:11:31.60	-57:47:03.7	0.57	N	27/03/2005
G283.1465-00.9828	1	10:14:18.10*	-57:41:16.0	–	–	–	<0.09	–	–	–	N	28/03/2005
G283.2273-00.9353	1	10:15:00.10*	-57:41:39.0	–	3.30	3.30	1.20 ± 0.02	–	–	–	Y	31/03/2003
G284.0079-00.8485	1	10:20:14.67	-58:03:15.5	4.17	8.33	5.48	1.00 ± 0.01	10:20:15.00	-58:03:15.4	2.62	N	27/03/2005
G284.0155-00.8579	1	10:20:15.82	-58:03:54.5	2.64	3.50	2.16	0.98 ± 0.02	‡	–	–	Y	26/03/2005
G284.0155-00.8579	2	10:20:16.16	-58:03:57.4	3.88	2.15	2.07	1.88 ± 0.02	10:20:16.11	-58:03:57.1	0.50	Y	26/03/2005
G284.0155-00.8579	3	10:20:15.12	-58:03:52.2	6.43	1.64	1.49	1.40 ± 0.02	10:20:15.09	-58:03:51.4	0.83	Y	26/03/2005
G284.0155-00.8579	4	10:20:16.77	-58:04:06.1	12.67	1.43	1.16	0.48 ± 0.02	10:20:16.75	-58:04:05.8	0.34	Y	26/03/2005
G284.0176-00.9022	1	10:20:03.67	-58:06:21.6	16.00	1.62	1.05	0.06 ± 0.01	10:20:03.74	-58:06:21.5	0.56	N	29/03/2005
G284.0176-00.9022	2	10:20:04.59	-58:06:35.0	21.48	1.48	1.26	0.06 ± 0.02	10:20:04.59	-58:06:34.8	0.20	N	29/03/2005
G284.0588-00.7717	1	10:20:53.75	-58:01:00.8	2.63	1.58	1.45	0.11 ± 0.01	10:20:53.53	-58:01:00.3	1.82	N	14/04/2006

* MSX coordinates used. ‡ No obvious 2MASS association.

Table 2. continued.

Object name	Src. #	TIMMI2		MSX	FWHM		Flux	2MASS		2MASS	Radio	Date
		RA(2000)	Dec(2000)	Offset(")	Maj(")	Min(")	(Jy)	RA(2000)	Dec(2000)	Offset(")		
G284.0588–00.7717	2	10:20:53.70	–58:01:03.2	2.98	1.75	1.58	0.12 ± 0.01	10:20:53.53	–58:01:02.6	1.48	N	14/04/2006
G284.2334–00.3634	1	10:23:39.62	–57:46:04.9	3.80	1.22	1.00	1.85 ± 0.03	10:23:39.58	–57:46:04.7	0.38	N	28/03/2005
G284.2438–01.1302	1	10:20:35.21	–58:25:07.5	0.97	3.25	2.48	0.40 ± 0.02	10:20:35.17	–58:25:07.1	0.51	N	27/03/2005
G284.2637–00.3161	1	10:24:02.55	–57:44:36.7	3.50	1.38	1.09	2.81 ± 0.03	10:24:02.44	–57:44:36.0	1.12	N	28/03/2005
G284.3372–00.2831	1	10:24:38.00*	–57:45:18.0	–	10.13	3.32	4.30 ± 0.05	–	–	–	N	07/04/2004
G284.6942–00.3600	1	10:26:36.27	–58:00:34.9	3.07	1.20	0.97	0.70 ± 0.03	10:26:36.31	–58:00:34.4	0.59	N	28/03/2005
G285.0191–01.9268	1	10:22:17.50	–59:30:28.0	0.80	1.10	1.08	0.63 ± 0.03	10:22:17.55	–59:30:27.8	0.43	N	16/04/2006
G285.3472+00.0013	1	10:32:14.35	–58:02:12.6	0.84	1.09	1.07	3.11 ± 0.05	10:32:14.35	–58:02:12.2	0.40	WY	27/03/2005
G285.3472+00.0013	2	10:32:14.23	–58:02:17.5	4.57	1.28	1.27	0.39 ± 0.03	‡	–	–	WY	27/03/2005
G285.5970–00.8508	1	10:30:33.37	–58:53:52.7	2.50	1.70	1.54	1.09 ± 0.01	10:30:33.32	–58:53:52.6	0.40	Y	27/03/2005
G286.1626–00.1877	1	10:36:53.15	–58:36:29.7	5.50	1.19	1.13	0.25 ± 0.02	‡	–	–	N	08/04/2004
G286.1626–00.1877	2	10:36:52.89	–58:36:32.2	7.18	1.17	1.02	0.29 ± 0.02	‡	–	–	N	08/04/2004
G286.2086+00.1694	1	10:38:32.71	–58:19:14.8	2.76	1.28	1.21	0.61 ± 0.02	10:38:32.70	–58:19:14.3	0.51	N	26/03/2005
G286.2086+00.1694	2	10:38:32.08	–58:19:08.9	5.04	1.03	0.84	0.09 ± 0.02	10:38:32.06	–58:19:12.0	3.10	N	26/03/2005
G286.2096–00.1775	1	10:37:15.00*	–58:37:23.0	–	1.15	0.99	0.08 ± 0.01	–	–	–	N	31/03/2003
G286.3938–01.3514	1	10:33:56.53	–59:43:59.2	1.02	1.99	1.94	7.68 ± 0.04	10:33:56.54	–59:43:59.9	0.70	Y	16/04/2006
G286.3938–01.3514	2	10:33:56.34	–59:43:57.8	1.78	1.43	1.14	3.18 ± 0.02	10:33:56.54	–59:43:59.9	2.59	Y	16/04/2006
G286.9523–00.9572	1	10:39:19.90	–59:39:53.6	4.76	7.62	5.71	1.56 ± 0.02	10:39:20.19	–59:39:54.6	2.41	N	07/04/2004
G287.0179–00.3225	1	10:42:10.90*	–59:08:28.0	–	–	–	<0.06	–	–	–	N	29/03/2005
G287.1000–00.4921	1	10:42:06.90*	–59:19:45.0	–	–	–	<0.05	–	–	–	N	29/03/2005
G287.1921–01.4042	1	10:39:16.50*	–60:10:24.0	–	1.19	0.94	1.74 ± 0.02	–	–	–	N	07/04/2004
G287.2238–00.5339	1	10:42:48.18	–59:25:29.4	5.41	1.48	1.17	0.64 ± 0.02	10:42:48.17	–59:25:29.0	0.41	N	29/03/2005
G287.2238–00.5339	2	10:42:50.65	–59:25:25.6	13.94	1.26	1.12	0.99 ± 0.02	10:42:50.64	–59:25:25.5	0.13	N	29/03/2005
G287.3716+00.6444	1	10:48:04.57	–58:27:01.1	0.49	1.23	1.04	8.82 ± 0.09	10:48:04.55	–58:27:01.5	0.43	WN	14/04/2006
G287.4288–00.5804	1	10:44:04.82	–59:33:36.1	11.13	7.74	3.06	0.39 ± 0.02	10:44:04.58	–59:33:37.0	2.03	N	28/03/2005
G287.4288–00.5804	2	10:44:00.48	–59:33:37.1	28.05	1.71	1.43	0.17 ± 0.03	10:44:00.32	–59:33:36.8	1.25	N	28/03/2005
G287.4288–00.5804	3	10:44:00.80	–59:34:05.0	31.30	1.19	0.92	0.15 ± 0.03	10:44:00.62	–59:34:04.4	1.49	N	28/03/2005
G287.4288–00.5804	4	10:44:08.20	–59:33:43.6	31.91	1.12	0.90	0.18 ± 0.03	10:44:08.05	–59:33:43.8	1.53	N	28/03/2005
G287.4373–00.6129	1	10:44:00.30*	–59:35:43.0	–	10.28	6.67	5.78 ± 0.09	–	–	–	N	27/03/2005
G287.4779–00.5463	1	10:44:32.34	–59:33:15.3	4.89	1.23	1.21	0.24 ± 0.01	10:44:32.30	–59:33:14.9	0.50	N	28/03/2005
G287.4779–00.5463	2	10:44:31.18	–59:33:10.3	11.74	1.35	1.02	0.35 ± 0.01	10:44:31.22	–59:33:11.4	1.14	N	28/03/2005
G287.5233–00.4126	1	10:45:20.60*	–59:27:30.0	–	–	–	<0.14	–	–	–	N	07/04/2004
G287.6393–00.7219	1	10:45:00.90*	–59:47:10.0	–	–	–	<0.13	–	–	–	N	08/04/2004
G287.6651–01.0491	1	10:43:58.40*	–60:05:14.0	–	–	–	<0.04	–	–	–	N	31/03/2003
G287.6790–00.8669	1	10:44:45.30*	–59:55:58.0	–	–	–	<0.08	–	–	–	N	08/04/2004
G287.7441–00.6869	1	10:45:54.61	–59:48:15.0	12.64	1.04	1.01	0.57 ± 0.01	10:45:54.58	–59:48:15.1	0.25	N	15/04/2006
G287.7746–00.7193	1	10:45:58.70*	–59:50:48.0	–	–	–	<0.03	–	–	–	N	31/03/2003
G287.8768–01.3618	1	10:44:18.08	–60:27:45.4	1.78	1.28	1.07	1.03 ± 0.04	10:44:17.93	–60:27:46.0	1.26	N	16/04/2006
G287.8768–01.3618	2	10:44:18.09	–60:27:46.6	1.80	1.50	0.95	0.33 ± 0.04	10:44:17.93	–60:27:46.0	1.33	N	16/04/2006
G287.8893–00.9316	1	10:45:59.79	–60:05:12.1	5.80	4.70	3.18	0.43 ± 0.01	10:46:00.09	–60:05:12.1	2.24	N	28/03/2005
G287.8893–00.9316	2	10:45:59.31	–60:05:08.3	11.00	2.97	1.31	0.08 ± 0.01	10:45:59.63	–60:05:07.9	2.43	N	28/03/2005
G287.9475–00.8846	1	10:46:35.60*	–60:04:24.0	–	–	–	<0.06	–	–	–	–	31/03/2003
G287.9816–00.8724	1	10:46:52.80*	–60:04:41.0	–	–	–	<0.16	–	–	–	N	08/04/2004
G288.1760–00.8351	1	10:48:25.67	–60:07:59.6	10.96	1.55	1.23	0.32 ± 0.04	‡	–	–	N	08/04/2004
G288.9606+00.2645	1	10:57:51.84	–59:29:27.4	4.69	1.17	1.13	0.30 ± 0.03	10:57:51.86	–59:29:26.1	1.31	N	08/04/2004
G288.9865+00.2533	1	10:58:00.31	–59:30:43.2	1.67	2.18	1.23	0.19 ± 0.01	10:58:00.27	–59:30:44.9	1.73	N	08/04/2004
G289.0543+00.0223	1	10:57:42.96	–59:44:57.9	0.86	2.16	1.70	0.25 ± 0.02	10:57:42.92	–59:44:58.4	0.58	N	26/03/2005
G289.1447–00.3454	1	10:57:07.55	–60:07:15.0	2.34	2.97	1.95	0.14 ± 0.02	10:57:07.32	–60:07:13.2	2.49	N	08/04/2004
G289.1447–00.3454	2	10:57:04.40	–60:07:34.8	28.66	1.91	1.48	0.19 ± 0.04	10:57:04.33	–60:07:34.1	0.87	N	08/04/2004
G289.7696–01.2203	1	10:58:43.20*	–61:10:41.0	–	–	–	<0.09	–	–	–	N	08/04/2004

* MSX coordinates used. ‡ No obvious 2MASS association.

Table 2. continued.

Object name	Src. #	TIMMI2		MSX	FWHM		Flux	2MASS		2MASS	Radio	Date
		RA(2000)	Dec(2000)	Offset(")	Maj(")	Min(")	(Jy)	RA(2000)	Dec(2000)	Offset(")		
G289.7706-01.2332	1	10:58:41.17	-61:11:24.8	1.49	1.46	1.30	0.83 ± 0.01	10:58:41.14	-61:11:25.4	0.64	N	14/04/2006
G289.8794-00.7979	1	11:00:59.97	-60:50:22.7	1.49	6.65	4.89	6.67 ± 0.04	11:01:00.00	-60:50:22.3	0.46	Y	08/04/2004
G289.9446-00.8909	1	11:01:10.45	-60:57:08.0	3.56	1.25	1.14	0.81 ± 0.03	11:01:10.67	-60:57:08.4	1.65	Y	08/04/2004
G289.9446-00.8909	2	11:01:10.08	-60:57:11.5	6.50	1.13	1.02	0.24 ± 0.03	‡	–	–	Y	08/04/2004
G289.9446-00.8909	3	11:01:10.90	-60:57:10.2	7.36	1.49	1.27	0.18 ± 0.03	‡	–	–	Y	08/04/2004
G290.2292-00.8311	1	11:03:30.73	-61:00:45.0	1.08	1.38	1.30	0.28 ± 0.03	11:03:30.64	-61:00:44.9	0.66	N	27/03/2005
G290.4750-00.3677	1	11:06:52.80	-60:41:11.3	3.57	1.22	1.07	2.73 ± 0.04	11:06:52.79	-60:41:10.7	0.60	N	28/03/2005
G290.5064-00.8559	1	11:05:31.90*	-61:08:47.0	–	–	–	<0.12	–	–	–	N	07/04/2004
G290.6465-01.2496	1	11:05:17.94	-61:33:49.9	1.30	1.14	0.98	0.16 ± 0.01	11:05:17.87	-61:33:49.6	0.58	N	15/04/2006
G290.8768-01.2170	1	11:07:11.29	-61:37:31.3	3.54	2.00	1.78	0.26 ± 0.02	11:07:11.36	-61:37:31.0	0.58	Y	07/04/2004
G291.0670-00.7941	1	11:10:01.33	-61:18:28.2	0.65	15.75	6.57	0.30 ± 0.02	11:10:01.26	-61:18:26.9	1.39	Y	27/03/2005
G291.2414-00.7159	1	11:11:36.90*	-61:18:05.0	–	–	–	<0.09	–	–	–	N	27/03/2005
G291.2562-00.7762	1	11:11:31.94	-61:21:46.0	3.14	7.20	5.27	1.37 ± 0.03	11:11:31.72	-61:21:46.9	1.82	N	07/04/2004
G291.2725-00.7198	1	11:11:50.62	-61:19:03.7	4.35	7.45	4.64	25.01 ± 0.49	11:11:50.67	-61:19:04.7	1.06	WY	27/03/2005
G291.2725-00.7198	2	11:11:49.18	-61:19:09.4	13.89	7.79	5.55	32.75 ± 0.58	11:11:48.92	-61:19:08.3	2.17	WY	27/03/2005
G291.2725-00.7198	3	11:11:51.60	-61:18:40.6	20.35	6.79	2.74	17.60 ± 0.83	11:11:51.45	-61:18:39.7	1.41	WY	27/03/2005
G291.2725-00.7198	4	11:11:52.72	-61:18:42.7	23.02	3.71	2.39	0.97 ± 0.33	‡	–	–	WY	27/03/2005
G291.2725-00.7198	5	11:11:53.73	-61:19:04.9	23.75	1.66	1.21	0.67 ± 0.65	11:11:53.71	-61:19:04.5	0.43	WY	27/03/2005
G291.2725-00.7198	6	11:11:52.02	-61:18:36.7	25.14	9.31	4.49	9.40 ± 0.71	11:11:51.98	-61:18:37.4	0.76	WY	27/03/2005
G291.2725-00.7198	7	11:11:53.18	-61:18:36.9	29.55	3.68	3.10	6.20 ± 0.68	11:11:53.20	-61:18:37.6	0.71	WY	27/03/2005
G291.2927-00.7648	1	11:11:54.39	-61:22:03.1	21.88	1.25	1.12	0.22 ± 0.04	11:11:54.39	-61:22:04.0	0.90	N	27/03/2005
G291.2944-01.0964	1	11:10:49.52	-61:40:30.1	4.87	1.08	1.06	6.43 ± 0.04	11:10:49.54	-61:40:30.0	0.17	N	26/03/2005
G291.3864-00.8728	1	11:12:14.90	-61:30:08.8	5.27	1.19	1.11	0.84 ± 0.02	11:12:14.86	-61:30:09.4	0.66	N	14/04/2006
G291.5785-00.4648	1	11:14:59.69	-61:11:38.2	5.20	2.40	2.24	5.19 ± 0.01	11:14:59.64	-61:11:38.2	0.36	N	26/03/2005
G291.5785-00.4648	2	11:14:59.30	-61:11:43.5	10.18	1.26	1.13	0.70 ± 0.01	11:14:59.23	-61:11:43.2	0.59	N	26/03/2005
G291.8631-00.6825	1	11:16:33.23	-61:29:55.1	2.55	8.72	5.04	5.70 ± 0.02	11:16:33.20	-61:29:55.7	0.64	N	15/04/2006
G292.3095-00.9294	1	11:19:20.17	-61:53:15.0	2.15	1.83	1.64	0.09 ± 0.02	11:19:20.27	-61:53:16.8	1.93	N	14/04/2006
G292.7329-00.2482	1	11:24:37.97	-61:23:20.8	0.31	1.18	1.17	2.73 ± 0.02	11:24:37.99	-61:23:22.2	1.41	Y	16/04/2006
G293.0352-00.7871	1	11:25:33.62	-61:59:51.5	2.71	1.35	0.96	0.23 ± 0.02	11:25:33.34	-61:59:50.3	2.31	N	28/03/2005
G293.1266-00.0739	1	11:28:10.96	-61:21:06.2	13.25	1.24	1.09	0.98 ± 0.04	11:28:10.54	-61:21:04.6	3.42	Y	08/04/2004
G293.5607-00.6703	1	11:30:07.34	-62:03:12.7	1.68	1.23	1.01	2.02 ± 0.02	11:30:07.41	-62:03:12.3	0.63	N	28/03/2005
G293.8282-00.7445	1	11:32:06.04	-62:12:20.8	1.46	8.18	4.16	0.38 ± 0.02	11:32:06.32	-62:12:20.6	1.97	Y	07/04/2004
G293.8282-00.7445	2	11:32:05.11	-62:12:25.6	9.03	0.99	0.88	0.09 ± 0.02	‡	–	–	Y	07/04/2004
G293.8848-01.6371	1	11:30:11.93	-63:04:24.7	1.61	1.16	1.03	4.20 ± 0.03	11:30:11.85	-63:04:24.9	0.58	N	26/03/2005
G293.8947-00.7825	1	11:32:32.82	-62:15:43.4	1.35	1.18	0.93	2.11 ± 0.05	11:32:32.82	-62:15:43.1	0.30	N	07/04/2004
G293.9512-00.8941	1	11:32:43.38	-62:23:09.5	1.94	2.53	2.00	0.90 ± 0.01	11:32:43.49	-62:23:09.8	0.82	WY	26/03/2005
G293.9512-00.8941	2	11:32:43.09	-62:23:04.4	5.09	1.21	1.13	0.24 ± 0.01	11:32:43.16	-62:23:04.8	0.63	WY	26/03/2005
G293.9570-01.0123	1	11:32:28.00*	-62:30:00.0	–	–	–	<0.08	–	–	–	N	07/04/2004
G293.9633-00.9776	1	11:32:37.04	-62:28:10.2	4.22	2.21	1.44	0.48 ± 0.03	11:32:36.99	-62:28:09.5	0.78	Y	07/04/2004
G294.0317-02.5450	1	11:28:55.24	-63:58:54.0	2.48	1.17	0.99	0.52 ± 0.03	11:28:54.99	-63:58:54.2	1.66	N	14/04/2006
G294.5117-01.6205	1	11:35:33.36	-63:14:40.3	6.25	1.35	1.06	0.17 ± 0.02	11:35:33.31	-63:14:40.6	0.45	N	07/04/2004
G294.5117-01.6205	2	11:35:31.55	-63:14:36.9	7.47	1.61	1.56	0.11 ± 0.02	11:35:31.45	-63:14:36.7	0.70	N	07/04/2004
G294.6168-02.3440	1	11:34:32.82	-63:58:03.8	0.84	1.13	1.04	1.79 ± 0.01	11:34:32.89	-63:58:04.7	1.01	N	07/04/2004
G295.5570-01.3787	1	11:45:04.69	-63:17:46.0	3.67	1.40	1.26	0.22 ± 0.02	11:45:04.74	-63:17:46.2	0.39	Y	08/04/2004
G296.2654-00.3901	1	11:53:11.05	-62:30:19.2	0.99	1.29	1.17	1.69 ± 0.03	11:53:10.94	-62:30:19.9	1.03	N	16/04/2006
G296.4036-01.0185	1	11:53:06.87	-63:08:56.2	6.63	1.33	1.17	0.57 ± 0.03	‡	–	–	N	08/04/2004
G296.7256-01.0382	1	11:55:51.42	-63:14:12.4	11.14	1.31	0.95	0.06 ± 0.03	11:55:51.42	-63:14:11.6	0.80	N	28/03/2005
G297.1390-01.3510	1	11:58:55.03	-63:37:47.3	3.36	1.60	0.91	0.05 ± 0.01	11:58:55.08	-63:37:47.8	0.60	N	14/04/2006
G297.1390-01.3510	2	11:58:55.35	-63:37:47.0	5.02	1.50	1.16	0.08 ± 0.01	11:58:55.08	-63:37:47.8	1.97	N	14/04/2006
G298.1829-00.7860	1	12:09:01.11	-63:15:59.3	1.63	1.24	1.21	1.17 ± 0.09	12:09:01.27	-63:15:59.8	1.19	Y	17/04/2006

* MSX coordinates used. ‡ No obvious 2MASS association.

Table 2. continued.

Object name	Src. #	TIMMI2		MSX	FWHM		Flux	2MASS		2MASS	Radio	Date
		RA(2000)	Dec(2000)	Offset(")	Maj(")	Min(")	(Jy)	RA(2000)	Dec(2000)	Offset(")		
G298.1829–00.7860	2	12:09:00.94	–63:16:00.4	3.20	6.38	4.27	13.53 ± 1.01	12:09:01.27	–63:15:59.8	2.31	Y	17/04/2006
G298.1829–00.7860	3	12:09:00.86	–63:15:52.5	6.06	2.83	2.13	1.12 ± 0.02	12:09:00.81	–63:15:51.8	0.78	Y	17/04/2006
G298.1829–00.7860	4	12:09:01.93	–63:15:50.8	8.52	1.29	1.24	0.59 ± 0.02	‡	–	–	Y	17/04/2006
G298.1829–00.7860	5	12:09:02.43	–63:15:53.5	9.14	1.19	1.07	0.14 ± 0.02	12:09:02.71	–63:15:54.9	2.35	Y	17/04/2006
G298.1829–00.7860	6	12:09:02.59	–63:15:54.8	9.59	1.30	1.09	0.17 ± 0.02	12:09:02.71	–63:15:54.9	0.82	Y	17/04/2006
G298.1829–00.7860	7	12:09:01.39	–63:15:43.3	14.70	4.25	2.61	0.68 ± 0.05	12:09:01.57	–63:15:43.0	1.25	Y	17/04/2006
G298.4905–01.9576	1	12:10:03.53	–64:28:17.8	2.09	1.24	0.96	6.46 ± 0.02	12:10:03.48	–64:28:18.1	0.44	N	07/04/2004
G298.6992–01.7067	1	12:12:19.20*	–64:15:24.0	–	–	–	<0.06	–	–	–	N	28/03/2005
G298.8591–00.4372	1	12:15:24.31	–63:01:32.4	6.82	12.34	6.83	5.25 ± 0.05	‡	–	–	Y	14/04/2006
G298.8591–00.4372	2	12:15:25.36	–63:01:16.8	10.70	3.83	2.37	3.85 ± 0.05	12:15:25.35	–63:01:17.5	0.70	Y	14/04/2006
G298.8591–00.4372	3	12:15:20.13	–63:01:10.5	33.28	1.16	1.15	0.58 ± 0.09	12:15:20.02	–63:01:10.4	0.76	Y	14/04/2006
G300.3412–00.2190	1	12:28:35.77	–62:58:35.5	3.19	1.28	1.22	3.93 ± 0.02	12:28:35.75	–62:58:35.2	0.33	N	16/04/2006
G300.7221+01.2007	1	12:32:49.93	–61:35:27.6	6.54	1.31	1.10	0.17 ± 0.03	12:32:49.76	–61:35:28.1	1.31	N	28/03/2005
G300.9674+01.1499	1	12:34:52.00	–61:39:32.0	4.55	3.04	2.38	0.38 ± 0.03	12:34:51.87	–61:39:31.2	1.22	Y	16/04/2006
G300.9674+01.1499	2	12:34:53.36	–61:39:39.5	9.69	1.39	1.31	0.29 ± 0.03	12:34:53.37	–61:39:36.5	3.00	Y	16/04/2006
G300.9674+01.1499	3	12:34:54.63	–61:39:42.9	18.35	1.43	1.19	0.15 ± 0.03	12:34:54.49	–61:39:43.5	1.16	Y	16/04/2006
G300.9785+01.1459	1	12:34:58.84	–61:39:47.1	5.36	6.28	5.94	1.73 ± 0.05	12:34:58.86	–61:39:48.6	1.51	N	26/03/2005
G300.9785+01.1459	2	12:34:54.46	–61:39:44.1	26.27	1.54	1.29	0.18 ± 0.05	12:34:54.49	–61:39:43.5	0.64	N	26/03/2005
G300.9785+01.1459	3	12:34:53.20	–61:39:40.6	35.74	1.79	1.62	0.38 ± 0.10	‡	–	–	N	26/03/2005
G301.0130+01.1153	1	12:35:14.71	–61:41:46.4	1.28	1.32	1.05	0.10 ± 0.03	12:35:14.53	–61:41:46.4	1.28	N	27/03/2005
G301.1067–01.4919	1	12:34:35.85	–64:18:17.2	2.80	1.10	1.04	3.51 ± 0.04	12:34:35.97	–64:18:16.8	0.88	Y	27/03/2005
G301.1726+01.0034	1	12:36:32.24	–61:49:02.7	2.10	1.17	0.98	6.14 ± 0.10	12:36:31.99	–61:49:02.9	1.78	N	27/03/2005
G301.7319+01.1030	1	12:41:17.56	–61:44:41.7	2.34	2.25	1.85	0.67 ± 0.02	12:41:17.74	–61:44:41.6	1.28	Y	08/04/2004
G302.1515–00.9488	1	12:44:22.57	–63:48:35.1	4.29	3.37	3.32	0.30 ± 0.03	12:44:22.47	–63:48:35.5	0.77	Y	15/04/2006
G302.1515–00.9488	2	12:44:21.79	–63:48:42.4	6.47	1.37	1.11	0.19 ± 0.03	12:44:21.65	–63:48:42.5	0.93	Y	15/04/2006
G302.1515–00.9488	3	12:44:20.95	–63:48:37.7	6.74	3.64	3.43	0.30 ± 0.03	12:44:20.79	–63:48:38.8	1.53	Y	15/04/2006
G302.5005–00.7701	1	12:47:33.10*	–63:38:19.0	–	–	–	<0.02	–	–	–	N	15/04/2006
G304.7592–00.6299	1	13:07:47.45	–63:26:37.1	2.73	1.33	1.17	0.40 ± 0.02	13:07:47.41	–63:26:37.1	0.27	N	15/04/2006
G304.7700–00.5193	1	13:07:49.29	–63:19:57.8	3.92	1.14	1.04	0.30 ± 0.02	13:07:49.35	–63:19:57.7	0.42	N	15/04/2006
G304.7738+01.3522	1	13:06:51.76	–61:27:50.7	1.70	1.13	1.03	0.07 ± 0.02	‡	–	–	N	26/03/2005
G304.7738+01.3522	2	13:06:53.93	–61:28:10.8	23.74	1.36	1.21	0.15 ± 0.04	13:06:53.75	–61:28:10.7	1.29	N	26/03/2005
G305.4748–00.0961	1	13:13:45.80*	–62:51:28.0	–	–	–	<0.05	–	–	–	N	17/04/2006
G305.5528–00.0109	1	13:14:22.90	–62:46:00.3	3.27	1.95	1.61	0.16 ± 0.02	13:14:22.85	–62:46:00.2	0.36	N	16/04/2006
G305.5610+00.0124	1	13:14:26.52	–62:44:29.8	4.88	1.72	1.51	2.22 ± 0.03	13:14:26.37	–62:44:30.2	1.11	WY	16/04/2006
G305.6039–00.6904	1	13:15:22.09	–63:26:15.9	2.23	2.17	1.74	0.23 ± 0.01	13:15:21.98	–63:26:15.8	0.74	N	14/04/2006
G308.0023+02.0190	1	13:32:42.12	–60:26:43.8	1.69	3.03	1.98	0.12 ± 0.05	13:32:41.93	–60:26:43.6	1.42	Y	26/03/2005
G308.0023+02.0190	2	13:32:42.78	–60:26:54.6	10.99	1.63	1.28	0.17 ± 0.05	13:32:42.67	–60:26:54.2	0.91	Y	26/03/2005
G308.0023+02.0190	3	13:32:46.19	–60:26:57.2	33.22	1.18	1.10	1.59 ± 0.11	13:32:45.80	–60:26:56.9	2.90	Y	26/03/2005
G308.0108+02.0146	1	13:32:46.19	–60:26:57.5	2.50	1.17	1.02	1.34 ± 0.02	13:32:45.79	–60:26:56.9	3.02	N	28/03/2005
G308.0258+02.2028	1	13:32:39.23	–60:15:39.7	1.67	1.17	1.12	0.31 ± 0.01	13:32:39.20	–60:15:39.2	0.55	N	26/03/2005
G308.0314–01.0529	1	13:37:20.72	–63:28:13.0	3.67	3.12	2.38	0.13 ± 0.01	13:37:20.71	–63:28:12.8	0.21	Y	27/03/2005
G308.0314–01.0529	2	13:37:19.66	–63:28:09.1	6.08	3.42	2.54	0.50 ± 0.01	13:37:19.68	–63:28:08.5	0.61	Y	27/03/2005
G309.8886+00.3982	1	13:50:34.97	–61:40:18.9	3.15	1.91	1.35	0.97 ± 0.01	13:50:34.85	–61:40:19.4	0.99	N	17/04/2006
G309.8886+00.3982	2	13:50:35.90	–61:40:18.0	3.87	12.77	5.19	3.68 ± 0.01	13:50:35.90	–61:40:15.6	2.40	N	17/04/2006
G310.0564–03.0289	1	13:59:29.05	–64:57:11.5	7.60	1.30	1.11	33.41 ± 0.05	‡	–	–	N	08/04/2004
G310.8494–01.3787	1	14:02:27.30*	–63:09:13.0	–	1.39	1.23	0.12 ± 0.02	–	–	–	N	31/03/2003
G311.0214+02.0319	1	13:56:24.59	–59:48:57.1	1.46	1.41	1.35	0.60 ± 0.07	13:56:24.61	–59:48:57.2	0.18	N	16/04/2006
G311.1794–00.0720	1	14:02:08.34	–61:48:23.8	0.86	6.19	4.20	0.42 ± 0.04	‡	–	–	Y	17/04/2006
G311.6380+00.3009	1	14:04:58.85	–61:19:16.9	0.87	2.38	1.90	0.19 ± 0.02	14:04:58.95	–61:19:16.7	0.75	N	17/04/2006
G311.6789+01.9312	1	14:01:39.60*	–59:44:34.0	–	1.24	1.18	78.18 ± 1.01	–	–	–	N	30/03/2003

* MSX coordinates used. ‡ No obvious 2MASS association.

Table 2. continued.

Object name	Src. #	TIMMI2		MSX	FWHM		Flux	2MASS		2MASS	Radio	Date
		RA(2000)	Dec(2000)	Offset(")	Maj(")	Min(")	(Jy)	RA(2000)	Dec(2000)	Offset(")		
G311.9799-00.9527	1	14:10:51.40*	-62:25:16.0	–	1.34	1.18	0.84 ± 0.04	–	–	–	N	30/03/2003
G312.3070+00.6613	1	14:09:24.93	-60:47:00.5	1.40	1.60	0.95	0.13 ± 0.03	‡	–	–	Y	17/04/2006
G313.4573+00.1934	1	14:19:35.34	-60:51:58.2	7.46	1.74	1.31	0.55 ± 0.03	‡	–	–	WY	17/04/2006
G313.5374+02.5955	1	14:14:00.60*	-58:33:57.0	–	1.08	1.04	6.72 ± 0.10	–	–	–	N	31/03/2003
G313.8871-04.2026	1	14:37:10.40*	-64:48:05.0	–	1.66	1.55	0.77 ± 0.05	–	–	–	N	31/03/2003
G314.0494-01.2684	1	14:28:30.30*	-62:01:36.0	–	1.19	1.12	6.10 ± 0.09	–	–	–	N	30/03/2003
G315.7997-00.3772	1	14:39:05.94	-60:31:53.7	2.60	1.58	1.43	0.12 ± 0.02	14:39:05.97	-60:31:52.2	1.52	N	17/04/2006
G316.1386-00.5009	1	14:42:01.60*	-60:30:20.0	–	1.53	1.19	0.21 ± 0.03	–	–	–	Y	30/03/2003
G316.5871-00.8086	1	14:46:23.43	-60:35:47.2	1.16	1.24	1.13	2.51 ± 0.02	14:46:23.29	-60:35:46.9	1.07	N	15/04/2006
G316.5871-00.8086	2	14:46:22.87	-60:35:45.0	3.62	1.98	1.77	0.22 ± 0.02	14:46:22.68	-60:35:45.2	1.41	N	15/04/2006
G316.9003-03.9788	1	15:00:58.66	-63:16:56.0	1.66	1.08	0.94	1.08 ± 0.05	15:00:58.58	-63:16:55.0	1.14	N	27/03/2005
G316.9386-03.8102	1	15:00:34.03	-63:06:56.9	3.11	1.11	1.01	0.68 ± 0.02	15:00:34.04	-63:06:56.3	0.60	N	27/03/2005
G316.9386-03.8102	2	15:00:30.90	-63:06:52.6	18.60	1.20	1.04	0.28 ± 0.02	15:00:30.78	-63:06:52.2	0.91	N	27/03/2005
G316.9386-03.8102	3	15:00:37.26	-63:06:52.2	25.08	1.07	0.94	0.09 ± 0.02	15:00:37.15	-63:06:52.2	0.75	N	27/03/2005
G316.9531-03.8130	1	15:00:41.13	-63:06:39.2	0.60	1.22	1.07	0.14 ± 0.02	15:00:41.04	-63:06:38.2	1.17	N	27/03/2005
G317.4660-00.5252	1	14:51:46.00*	-59:57:26.0	–	–	–	<0.08	–	–	–	N	17/04/2006
G318.1888-01.2651	1	14:59:39.00*	-60:16:57.0	–	–	–	<0.06	–	–	–	N	26/03/2005
G318.2650+00.1269	1	14:55:03.80*	-59:00:52.0	–	1.62	1.27	0.04 ± 0.02	–	–	–	N	30/03/2003
G319.1632-00.4208	1	15:03:13.73	-59:04:29.4	1.08	3.82	2.95	4.57 ± 0.02	15:03:13.80	-59:04:28.5	1.05	Y	16/04/2006
G320.3311-00.3069	1	15:10:36.00	-58:23:47.1	5.56	2.37	2.36	0.55 ± 0.02	15:10:36.16	-58:23:45.0	2.45	N	17/04/2006
G320.3767-01.9727	1	15:17:39.58	-59:47:45.7	5.47	1.53	1.42	0.22 ± 0.02	15:17:39.01	-59:47:48.0	4.88	N	07/04/2004
G320.6693+00.1520	1	15:11:02.53	-57:49:42.3	5.44	1.72	1.20	0.10 ± 0.02	15:11:02.75	-57:49:44.2	2.59	N	17/04/2006
G320.7130+00.2205	1	15:11:04.20*	-57:44:54.0	–	–	–	<0.05	–	–	–	N	17/04/2006
G320.7344-02.0444	1	15:20:20.93	-59:40:00.9	2.47	1.12	1.05	0.70 ± 0.05	15:20:20.88	-59:40:00.2	0.80	N	07/04/2004
G320.9062-00.2928	1	15:14:18.40*	-58:05:21.0	–	1.31	1.11	1.18 ± 0.02	–	–	–	Y	31/03/2003
G321.1248-00.2652	1	15:15:36.29	-57:57:05.6	0.89	1.93	1.09	0.14 ± 0.01	15:15:36.56	-57:57:04.3	2.51	Y	17/04/2006
G321.1248-00.2652	2	15:15:30.25	-57:57:17.1	50.03	1.51	1.07	1.16 ± 0.03	15:15:30.53	-57:57:15.2	2.93	Y	17/04/2006
G321.7209+01.1711	1	15:13:50.40*	-56:24:54.0	–	–	–	<0.22	–	–	–	Y	26/03/2005
G323.4584-00.0787	1	15:29:19.59	-56:31:21.9	3.62	1.57	1.49	29.00 ± 0.03	15:29:19.49	-56:31:23.5	1.80	WY	16/04/2006
G323.7672-01.3697	1	15:36:38.00*	-57:24:00.0	–	–	–	<0.23	–	–	–	N	27/03/2005
G326.2790+01.4598	1	15:39:08.11	-53:37:57.8	2.94	1.19	1.07	1.22 ± 0.01	15:39:07.90	-53:37:58.0	1.88	N	14/04/2006
G326.4477-00.7485	1	15:49:18.72	-55:16:54.0	1.43	1.16	1.04	0.24 ± 0.01	15:49:18.66	-55:16:53.6	0.65	Y	15/04/2006
G326.4477-00.7485	2	15:49:18.74	-55:16:52.6	2.21	1.29	1.29	0.17 ± 0.01	15:49:18.66	-55:16:53.6	1.21	Y	15/04/2006
G326.4719-00.3777	1	15:47:50.07	-54:58:33.9	2.36	2.36	1.66	8.05 ± 0.03	15:47:49.98	-54:58:31.5	2.52	Y	15/04/2006
G326.4755+00.6947	1	15:43:18.76	-54:07:35.9	0.93	1.25	1.15	5.20 ± 0.03	15:43:18.97	-54:07:35.6	1.87	N	16/04/2006
G326.4755+00.6947	2	15:43:17.43	-54:07:34.5	12.67	1.28	1.09	0.31 ± 0.03	15:43:17.61	-54:07:33.9	1.69	N	16/04/2006
G326.5297-00.4186	1	15:48:19.30*	-54:58:21.0	–	1.60	1.36	1.51 ± 0.05	–	–	–	Y	30/03/2003
G326.7249+00.6159	1	15:44:59.29	-54:02:20.5	6.72	1.12	0.93	3.07 ± 0.23	15:44:59.44	-54:02:17.4	3.37	Y	17/04/2006
G326.7249+00.6159	2	15:44:59.29	-54:02:21.5	7.70	4.74	2.94	20.35 ± 1.53	15:44:59.44	-54:02:17.4	4.31	Y	17/04/2006
G326.9188-01.0988	1	15:53:25.14	-55:15:28.6	4.58	1.13	1.13	0.29 ± 0.02	15:53:25.15	-55:15:28.8	0.22	N	26/03/2005
G327.1316-00.5329	1	15:52:04.70*	-54:41:05.0	–	3.29	2.64	0.49 ± 0.02	–	–	–	N	30/03/2003
G327.2383+01.8902	1	15:42:31.60	-52:42:48.9	0.57	1.91	1.58	0.11 ± 0.01	15:42:31.62	-52:42:47.7	1.21	N	14/04/2006
G327.2688-00.5711	1	15:52:58.95	-54:37:41.0	1.87	2.06	1.34	0.08 ± 0.01	15:52:58.80	-54:37:40.4	1.43	N	17/04/2006
G327.2688-00.5711	2	15:53:01.78	-54:37:47.5	26.74	2.39	1.55	0.78 ± 0.01	15:53:01.59	-54:37:47.9	1.70	N	17/04/2006
G327.2688-00.5711	3	15:52:55.57	-54:37:33.9	28.97	1.97	1.05	0.13 ± 0.01	15:52:55.32	-54:37:32.9	2.39	N	17/04/2006
G327.3556-00.1011	1	15:51:21.70	-54:12:48.2	28.29	1.20	0.69	0.07 ± 0.04	15:51:21.66	-54:12:46.7	1.54	N	17/04/2006
G328.0734-01.5999	1	16:01:48.94	-54:53:39.5	14.97	1.28	1.21	0.36 ± 0.02	16:01:49.02	-54:53:37.3	2.31	Y	08/04/2004
G328.1639+00.5869	1	15:52:42.43	-53:09:51.1	1.52	1.30	1.27	0.12 ± 0.02	15:52:42.18	-53:09:51.7	2.33	Y	16/04/2006
G328.3953-02.8400	1	16:09:20.10	-55:36:10.4	0.59	1.37	1.25	0.15 ± 0.06	16:09:20.19	-55:36:10.0	0.86	N	08/04/2004
G328.8358+01.6356	1	15:51:46.56	-51:55:38.0	0.94	1.03	0.96	0.45 ± 0.01	15:51:46.52	-51:55:37.8	0.42	N	27/03/2005

* MSX coordinates used. ‡ No obvious 2MASS association.

Table 2. continued.

Object name	Src. #	TIMMI2		MSX	FWHM		Flux	2MASS			Radio	Date
		RA(2000)	Dec(2000)	Offset(")	Maj(")	Min(")	(Jy)	RA(2000)	Dec(2000)	Offset(")		
G328.9716−02.4664	1	16:10:31.36	−54:56:13.5	2.25	2.00	1.13	0.08 ± 0.01	16:10:31.35	−54:56:14.2	0.71	N	15/04/2006
G329.1418+03.9489	1	15:44:11.07	−49:55:22.5	1.63	1.34	1.14	0.38 ± 0.04	15:44:11.06	−49:55:22.1	0.41	N	28/03/2005
G329.1616+02.1263	1	15:51:24.56	−51:20:28.3	1.46	1.52	1.19	0.41 ± 0.02	15:51:24.65	−51:20:27.8	0.98	N	29/03/2005
G329.4211−00.1631	1	16:02:18.52	−52:55:29.6	4.35	9.97	5.64	0.49 ± 0.02	16:02:18.76	−52:55:28.6	2.39	Y	15/04/2006
G329.4211−00.1631	2	16:02:19.75	−52:55:24.6	9.91	1.07	0.84	0.21 ± 0.02	16:02:19.77	−52:55:25.0	0.44	Y	15/04/2006
G329.4761+00.8414	1	15:58:16.60	−52:07:47.1	3.83	2.37	1.26	0.19 ± 0.03	15:58:16.43	−52:07:48.7	2.24	Y	15/04/2006
G329.4761+00.8414	2	15:58:16.41	−52:07:38.5	4.95	4.55	3.02	0.45 ± 0.03	15:58:16.52	−52:07:37.4	1.50	Y	15/04/2006
G329.4761+00.8414	3	15:58:16.96	−52:07:40.1	5.08	4.96	4.83	0.30 ± 0.03	15:58:17.12	−52:07:40.0	1.48	Y	15/04/2006
G330.0699+01.0639	1	16:00:15.58	−51:34:24.3	0.97	1.28	1.21	0.25 ± 0.01	16:00:15.60	−51:34:24.8	0.53	N	27/03/2005
G330.2845+00.4933	1	16:03:43.24	−51:51:47.7	4.02	2.79	2.73	0.19 ± 0.01	16:03:43.29	−51:51:45.8	1.96	Y	17/04/2006
G330.5821−01.4303	1	16:13:41.65	−53:04:51.4	0.77	1.09	1.02	1.74 ± 0.03	16:13:41.63	−53:04:51.3	0.21	N	27/03/2005
G330.9288−00.4070	1	16:10:44.98	−52:05:50.1	0.90	1.81	1.56	0.63 ± 0.01	16:10:44.88	−52:05:50.8	1.16	N	17/04/2006
G330.9288−00.4070	2	16:10:44.52	−52:05:48.6	5.39	1.78	1.35	0.12 ± 0.01	16:10:44.88	−52:05:50.8	3.98	N	17/04/2006
G331.0309+01.2056	1	16:04:16.81	−50:50:02.4	0.92	2.29	2.23	0.52 ± 0.03	16:04:16.71	−50:50:03.0	1.12	Y	29/03/2005
G331.3532+01.1498	1	16:06:02.73	−50:39:48.7	10.76	16.00	6.53	0.94 ± 0.02	‡	–	–	N	27/03/2005
G331.3546+01.0638	1	16:06:23.10	−50:43:27.3	10.11	2.93	2.87	2.08 ± 0.04	16:06:23.12	−50:43:27.7	0.44	Y	26/03/2005
G331.3546+01.0638	2	16:06:25.75	−50:43:21.4	16.24	1.22	1.18	8.94 ± 0.04	16:06:25.78	−50:43:22.2	0.85	Y	26/03/2005
G331.4872−01.4652	1	16:18:10.07	−52:28:43.0	1.84	1.38	1.24	1.30 ± 0.01	16:18:10.03	−52:28:43.7	0.79	N	14/04/2006
G331.4872−01.4652	2	16:18:07.97	−52:28:53.1	20.41	1.49	1.42	0.31 ± 0.01	16:18:07.90	−52:28:53.1	0.64	N	14/04/2006
G331.5582−00.1206	1	16:12:27.44	−51:27:30.9	3.55	2.49	2.26	0.49 ± 0.02	16:12:27.32	−51:27:31.9	1.50	N	17/04/2006
G331.7318+02.6747	1	16:01:31.05	−49:16:03.4	4.30	1.78	1.23	0.11 ± 0.02	16:01:31.07	−49:16:03.2	0.28	N	28/03/2005
G331.7318+02.6747	2	16:01:30.57	−49:16:21.2	15.04	1.41	1.30	0.07 ± 0.04	16:01:30.60	−49:16:20.8	0.50	N	28/03/2005
G332.2941+02.2799	1	16:05:41.72	−49:11:29.2	3.05	1.66	1.65	0.19 ± 0.02	16:05:41.84	−49:11:29.5	1.21	N	26/03/2005
G332.3883+02.4887	1	16:05:16.10*	−48:58:25.0	–	1.16	1.09	1.60 ± 0.10	–	–	–	N	30/03/2003
G332.7673−00.0069	1	16:17:31.40*	−50:32:29.0	–	–	–	<0.05	–	–	–	Y	30/03/2003
G332.7867−00.2404	1	16:18:39.08	−50:42:04.8	24.38	1.73	1.04	0.17 ± 0.03	16:18:39.17	−50:42:04.3	0.99	Y	17/04/2006
G332.8256−00.5498	1	16:20:11.20*	−50:53:18.0	–	2.29	2.17	18.87 ± 0.68	–	–	–	Y	31/03/2003
G332.8256−00.5498	2	16:20:10.63*	−50:53:28.7	–	4.99	4.76	7.27 ± 1.29	–	–	–	Y	31/03/2003
G332.8517−01.3537	1	16:23:55.90	−51:26:15.1	1.06	1.47	1.12	1.16 ± 0.03	16:23:55.87	−51:26:16.5	1.43	N	29/03/2005
G332.9457+02.3855	1	16:08:11.97	−48:40:38.0	1.55	1.23	1.09	1.47 ± 0.08	16:08:12.08	−48:40:38.6	1.24	N	08/04/2004
G332.9565+01.8035	1	16:10:39.01	−49:05:56.8	5.42	1.14	1.03	0.24 ± 0.03	16:10:38.93	−49:05:57.4	0.99	N	08/04/2004
G333.0682−00.4461	1	16:20:48.95	−50:38:40.1	2.56	1.25	1.24	0.17 ± 0.01	‡	–	–	N	16/04/2006
G333.0844−00.4779	1	16:21:01.70*	−50:39:18.0	–	11.39	5.75	2.28 ± 0.14	–	–	–	N	30/03/2003
G333.1306−00.4275	1	16:21:00.53	−50:35:08.6	3.69	4.76	2.30	6.91 ± 0.10	16:21:00.50	−50:35:09.0	0.49	Y	17/04/2006
G333.1306−00.4275	2	16:21:00.22	−50:35:07.2	6.38	2.90	1.97	2.21 ± 0.10	16:21:00.50	−50:35:09.0	3.22	Y	17/04/2006
G333.1306−00.4275	3	16:20:59.60	−50:35:13.9	10.13	12.54	5.66	4.62 ± 0.10	16:20:59.71	−50:35:14.6	1.26	Y	17/04/2006
G333.1306−00.4275	4	16:21:00.01	−50:35:24.5	13.78	2.60	2.31	0.37 ± 0.10	‡	–	–	Y	17/04/2006
G333.1306−00.4275	5	16:21:02.31	−50:35:09.1	16.13	0.77	0.74	0.11 ± 0.10	‡	–	–	Y	17/04/2006
G333.1306−00.4275	6	16:21:02.49	−50:35:13.4	17.60	2.98	1.74	0.63 ± 0.10	16:21:02.55	−50:35:14.2	0.98	Y	17/04/2006
G333.1306−00.4275	7	16:21:03.23	−50:35:01.2	26.92	2.04	1.86	1.35 ± 0.10	16:21:03.32	−50:35:02.6	1.64	Y	17/04/2006
G333.1306−00.4275	8	16:20:58.61	−50:34:52.5	27.59	1.69	1.62	0.23 ± 0.19	16:20:58.76	−50:34:52.8	1.46	Y	17/04/2006
G333.1642−00.0994	1	16:19:42.60*	−50:19:48.0	–	–	–	<0.08	–	–	–	WY	17/04/2006
G333.2880−00.3907	1	16:21:32.40	−50:26:54.7	6.34	6.94	2.89	0.32 ± 0.02	‡	–	–	Y	16/04/2006
G333.2880−00.3907	2	16:21:32.03	−50:27:00.6	9.14	3.37	2.30	0.56 ± 0.02	16:21:31.98	−50:26:57.8	2.84	Y	16/04/2006
G333.2880−00.3907	3	16:21:31.90	−50:26:44.9	16.68	1.69	1.50	0.09 ± 0.02	16:21:31.91	−50:26:43.7	1.20	Y	16/04/2006
G333.3752−00.2015	1	16:21:05.86	−50:15:12.6	1.66	1.34	0.76	0.06 ± 0.01	16:21:05.64	−50:15:13.9	2.48	N	17/04/2006
G333.3752−00.2015	2	16:21:06.25	−50:15:13.0	3.08	1.11	0.98	0.08 ± 0.01	16:21:06.07	−50:15:14.5	2.29	N	17/04/2006
G333.4593+01.9795	1	16:12:09.06	−48:37:35.3	0.71	1.13	1.08	7.17 ± 0.06	16:12:09.07	−48:37:36.0	0.71	N	08/04/2004
G333.4593+01.9795	2	16:12:05.91	−48:37:16.9	35.64	1.33	1.15	1.13 ± 0.11	16:12:05.95	−48:37:17.7	0.89	N	08/04/2004
G333.6556−00.1001	1	16:21:52.99	−49:59:20.2	17.93	0.92	0.85	0.04 ± 0.03	16:21:52.80	−49:59:20.5	1.86	N	15/04/2006

* MSX coordinates used. ‡ No obvious 2MASS association.

Table 2. continued.

Object name	Src. #	TIMMI2		MSX	FWHM		Flux	2MASS		2MASS	Radio	Date
		RA(2000)	Dec(2000)	Offset(")	Maj(")	Min(")	(Jy)	RA(2000)	Dec(2000)	Offset(")		
G333.6788-00.4344	1	16:23:28.19	-50:12:14.6	2.38	2.24	1.87	0.21 ± 0.01	16:23:28.52	-50:12:16.2	3.55	Y	16/04/2006
G334.8438+00.2095	1	16:25:40.30*	-48:55:16.0	–	–	–	<0.04	–	–	–	N	17/04/2006
G334.8686+02.7773	1	16:14:58.53	-47:04:44.2	0.65	1.10	1.04	1.33 ± 0.03	16:14:58.43	-47:04:44.1	1.03	N	08/04/2004
G335.1972-00.3884	1	16:29:47.60*	-49:04:51.0	–	–	–	<0.08	–	–	–	Y	17/04/2006
G335.3664-02.1206	1	16:38:23.67	-50:07:49.4	19.60	1.07	0.88	1.83 ± 0.05	‡	–	–	N	08/04/2004
G335.5099+03.0130	1	16:16:42.68	-46:27:55.0	2.53	1.16	1.03	0.58 ± 0.05	16:16:42.84	-46:27:55.3	1.68	N	08/04/2004
G336.4917-01.4741	1	16:40:00.09	-48:51:38.9	2.54	8.95	5.65	55.27 ± 0.20	16:40:00.12	-48:51:40.4	1.53	TY	16/04/2006
G336.4917-01.4741	2	16:40:01.29	-48:51:51.6	15.96	1.15	1.10	2.93 ± 0.20	16:40:01.14	-48:51:52.4	1.68	TY	16/04/2006
G336.4917-01.4741	3	16:40:01.67	-48:51:47.5	17.15	1.05	0.92	0.60 ± 0.20	16:40:01.55	-48:51:48.4	1.49	TY	16/04/2006
G336.4917-01.4741	4	16:39:58.65	-48:52:05.2	27.50	1.41	0.95	0.49 ± 0.39	16:39:58.50	-48:52:04.9	1.51	TY	16/04/2006
G336.4917-01.4741	5	16:39:56.08	-48:51:49.0	39.87	1.47	1.24	0.28 ± 0.39	16:39:55.98	-48:51:48.2	1.27	TY	16/04/2006
G336.5242-01.4668	1	16:40:06.00*	-48:49:56.0	–	–	–	<0.04	–	–	–	N	27/03/2005
G336.5299-01.7344	1	16:41:20.54	-49:00:16.4	2.32	1.20	1.09	3.07 ± 0.02	16:41:20.47	-49:00:17.2	1.06	N	07/04/2004
G336.5299-01.7344	2	16:41:21.10	-49:00:29.4	12.01	1.22	0.96	0.17 ± 0.02	16:41:21.04	-49:00:30.2	0.99	N	07/04/2004
G336.5299-01.7344	3	16:41:17.74	-49:00:17.4	27.60	1.98	1.28	0.21 ± 0.04	16:41:17.66	-49:00:18.0	0.99	N	07/04/2004
G336.5396-00.1819	1	16:34:27.59	-47:57:42.3	26.57	1.27	1.16	0.23 ± 0.02	16:34:27.48	-47:57:41.0	1.71	N	16/04/2006
G337.0047+00.3226	1	16:34:04.72	-47:16:30.7	5.46	4.23	2.27	0.21 ± 0.01	16:34:04.93	-47:16:32.8	3.00	Y	17/04/2006
G337.0642-01.1723	1	16:40:55.70*	-48:13:58.0	–	1.32	1.03	1.32 ± 0.02	–	–	–	Y	07/04/2004
G337.0924-00.0597	1	16:36:06.10*	-47:28:08.0	–	–	–	<0.05	–	–	–	N	16/04/2006
G337.0963-00.9291	1	16:39:57.56	-48:02:49.7	2.86	1.08	1.04	0.06 ± 0.03	16:39:57.80	-48:02:48.4	2.74	N	16/04/2006
G337.0963-00.9291	2	16:39:58.04	-48:02:59.6	8.89	1.41	1.09	0.19 ± 0.03	16:39:58.26	-48:02:58.9	2.31	N	16/04/2006
G337.4744+01.6193	1	16:30:25.91	-46:02:50.7	1.32	1.81	1.80	3.55 ± 0.01	16:30:25.86	-46:02:50.8	0.53	–	26/03/2005
G337.8442-00.3748	1	16:40:26.90*	-47:07:13.0	–	1.11	0.93	57.60 ± 0.69	–	–	–	Y	31/03/2003
G337.8442-00.3748	2	16:40:26.82*	-47:07:06.1	–	1.81	1.72	0.68 ± 0.08	–	–	–	Y	31/03/2003
G337.9266-00.4588	1	16:41:07.96	-47:06:46.9	5.23	3.24	2.11	19.50 ± 0.06	16:41:08.05	-47:06:46.7	0.94	WY	17/04/2006
G337.9496-01.8740	1	16:47:34.73	-48:01:19.6	1.24	1.39	1.11	1.18 ± 0.02	16:47:34.80	-48:01:19.9	0.76	N	14/04/2006
G338.0305-01.8216	1	16:47:39.24	-47:55:35.0	2.23	1.13	1.06	2.22 ± 0.02	16:47:39.04	-47:55:35.0	2.01	N	14/04/2006
G338.2717+00.5211	1	16:38:12.59	-46:12:15.7	1.23	1.66	1.27	0.10 ± 0.02	16:38:12.51	-46:12:17.2	1.71	N	16/04/2006
G338.2717+00.5211	2	16:38:12.45	-46:12:15.2	2.32	1.45	1.32	0.12 ± 0.02	16:38:12.51	-46:12:17.2	2.09	N	16/04/2006
G338.4605-00.2584	1	16:42:19.20*	-46:34:51.0	–	–	–	<0.03	–	–	–	N	17/04/2006
G338.4712+00.2871	1	16:39:59.20*	-46:12:43.0	–	–	–	<0.06	–	–	–	N	17/04/2006
G338.5145+01.4583	1	16:35:09.84	-45:23:42.6	0.92	1.38	0.98	0.90 ± 0.01	16:35:09.78	-45:23:43.0	0.75	N	29/03/2005
G338.5821+02.0080	1	16:33:07.82	-44:58:24.3	1.68	1.13	0.95	0.83 ± 0.03	16:33:07.73	-44:58:24.7	1.04	N	07/04/2004
G338.6811-00.0844	1	16:42:23.97	-46:18:00.4	1.84	1.45	1.12	0.18 ± 0.03	16:42:23.9	-46:18:03.1	2.80	Y	16/04/2006
G338.9217+00.6233	1	16:40:15.54	-45:39:02.1	4.47	1.97	1.57	4.91 ± 0.02	16:40:15.42	-45:39:02.8	1.44	Y	16/04/2006
G338.9237+00.5618	1	16:40:31.90*	-45:41:28.0	–	–	–	<0.03	–	–	–	N	17/04/2006
G339.6816-01.2058	1	16:51:06.07	-46:15:52.4	3.20	1.11	1.06	1.62 ± 0.04	16:51:05.95	-46:15:52.4	1.24	N	26/03/2005
G340.0708+00.9267	1	16:43:16.00*	-44:35:18.0	–	7.67	4.35	2.66 ± 0.15	–	–	–	Y	30/03/2003
G340.1412-01.0532	1	16:52:06.37	-45:48:49.2	0.67	1.28	1.19	0.31 ± 0.02	‡	–	–	N	08/04/2004
G340.2637-01.3236	1	16:53:45.22	-45:53:22.5	2.29	1.38	1.36	0.30 ± 0.03	16:53:45.39	-45:53:21.5	2.04	N	08/04/2004
G340.4477-02.0201	1	16:57:32.62	-46:10:56.8	3.80	1.32	1.11	1.05 ± 0.03	16:57:32.59	-46:10:58.8	2.02	N	14/04/2006
G340.7455-01.0021	1	16:54:03.93	-45:18:49.5	0.68	1.57	1.48	0.25 ± 0.03	16:54:04.02	-45:18:49.9	1.03	N	08/04/2004
G340.8287-01.0052	1	16:54:22.60*	-45:15:04.0	–	–	–	<0.05	–	–	–	N	08/04/2004
G341.0331-02.6867	1	17:02:39.43	-46:08:02.0	1.78	2.35	2.16	0.28 ± 0.01	17:02:39.52	-46:08:01.4	1.11	Y	28/03/2005
G341.1281-00.3466	1	16:52:33.56	-44:36:10.6	2.75	1.59	1.56	0.30 ± 0.03	16:52:33.70	-44:36:10.2	1.55	N	31/03/2003
G341.1281-00.3466	2	16:52:33.80	-44:36:04.6	4.76	6.38	4.57	0.68 ± 0.04	16:52:33.74	-44:36:05.2	0.88	N	31/03/2003
G341.1281-00.3466	3	16:52:33.33	-44:36:09.6	4.92	1.25	1.21	0.12 ± 0.03	‡	–	–	N	31/03/2003
G341.1281-00.3466	4	16:52:33.19	-44:36:10.8	6.57	1.06	0.94	1.75 ± 0.04	‡	–	–	N	31/03/2003

* MSX coordinates used. ‡ No obvious 2MASS association.

Table 2. continued.

Object name	Src. #	TIMMI2		MSX Offset('')	FWHM		Flux (Jy)	2MASS			Radio	Date
		RA(2000)	Dec(2000)		Maj('')	Min('')		RA(2000)	Dec(2000)	Offset('')		
G341.5442+02.1772	1	16:43:23.09	-42:39:23.4	2.94	1.20	1.19	0.65 ± 0.03	16:43:23.32	-42:39:22.8	2.61	Y	08/04/2004
G342.1156-03.7089	1	17:11:06.08	-45:52:52.2	1.68	3.96	3.95	1.27 ± 0.03	17:11:06.20	-45:52:51.9	1.29	Y	26/03/2005
G342.1156-03.7089	2	17:11:05.66	-45:52:52.5	3.95	2.32	2.28	0.24 ± 0.03	17:11:05.81	-45:52:51.7	1.76	Y	26/03/2005
G342.1156-03.7089	3	17:11:06.79	-45:53:02.1	11.60	1.23	0.99	0.11 ± 0.03	17:11:06.88	-45:53:01.5	1.11	Y	26/03/2005
G342.1156-03.7089	4	17:11:03.14	-45:52:54.4	30.07	1.09	1.01	0.12 ± 0.06	17:11:03.25	-45:52:53.7	1.35	Y	26/03/2005
G342.5237-01.1218	1	17:00:49.20*	-43:59:50.0	-	1.21	1.04	2.24 ± 0.03	-	-	-	N	07/04/2004
G344.3132-01.1177	1	17:06:46.70	-42:34:29.6	2.43	1.20	1.08	0.24 ± 0.03	17:06:46.79	-42:34:29.9	1.04	N	08/04/2004
G344.8296-01.2242	1	17:08:55.16	-42:13:32.6	2.63	1.40	0.98	2.46 ± 0.02	17:08:55.11	-42:13:32.6	0.56	N	29/03/2005
G344.8746+01.4347	1	16:57:49.30*	-40:34:08.0	-	1.21	1.01	2.03 ± 0.04	-	-	-	N	07/04/2004
G344.8889+01.4349	1	16:57:52.10*	-40:33:27.0	-	1.27	0.95	5.40 ± 0.03	-	-	-	N	07/04/2004
G344.9766-01.9071	1	17:12:22.03	-42:30:40.3	0.84	1.42	1.26	0.58 ± 0.03	17:12:22.05	-42:30:41.4	1.12	VY	08/04/2004
G344.9816+01.8252	1	16:56:34.12	-40:14:31.7	1.64	2.30	1.91	1.39 ± 0.02	16:56:34.00	-40:14:31.2	1.46	N	16/04/2006
G344.9816+01.8252	2	16:56:33.84	-40:14:35.2	5.79	1.88	1.17	0.15 ± 0.02	16:56:33.71	-40:14:34.0	1.91	N	16/04/2006
G344.9816+01.8252	3	16:56:35.20	-40:14:21.4	15.49	1.40	1.20	0.58 ± 0.02	16:56:35.13	-40:14:21.3	0.81	N	16/04/2006
G344.9816+01.8252	4	16:56:35.50	-40:14:18.4	20.02	1.69	0.75	0.07 ± 0.02	16:56:35.41	-40:14:18.6	1.05	N	16/04/2006
G345.0052+01.8209	1	16:56:39.80*	-40:13:34.0	-	3.74	2.62	1.83 ± 0.04	-	-	-	Y	07/04/2004
G345.0061+01.7944	1	16:56:46.73	-40:14:25.0	6.71	1.38	1.08	1.30 ± 0.02	16:56:46.37	-40:14:26.7	4.46	Y	08/04/2004
G345.0126+01.7780	1	16:56:51.78	-40:14:49.9	0.82	2.09	1.76	0.38 ± 0.01	‡	-	-	N	15/04/2006
G345.0126+01.7780	2	16:56:53.47	-40:15:08.3	27.49	1.29	1.20	0.04 ± 0.02	16:56:53.35	-40:15:07.8	1.46	N	15/04/2006
G345.1876+01.0308	1	17:00:30.65	-40:34:23.2	1.55	1.39	1.39	0.71 ± 0.03	17:00:30.39	-40:34:21.1	3.63	N	27/03/2005
G345.2244+01.0304	1	17:00:38.04	-40:32:35.6	3.57	5.78	3.24	2.44 ± 0.05	17:00:38.05	-40:32:37.9	2.30	N	26/03/2005
G345.4640+01.4581	1	16:59:38.50*	-40:05:31.0	-	11.28	6.81	2.56 ± 0.02	-	-	-	N	07/04/2004
G345.4938+01.4677	1	16:59:41.90	-40:03:44.9	0.46	2.40	2.33	1.81 ± 0.02	16:59:42.03	-40:03:45.0	1.50	Y	26/03/2005
G345.4938+01.4677	2	16:59:41.60	-40:03:43.5	3.98	1.43	1.22	3.48 ± 0.02	‡	-	-	Y	26/03/2005
G346.2756-01.8507	1	17:16:12.21	-41:25:29.5	1.81	1.17	1.01	2.23 ± 0.03	17:16:12.13	-41:25:30.9	1.66	N	14/04/2006
G346.6056+02.2274	1	17:00:09.10	-38:43:09.4	0.35	1.12	0.98	3.75 ± 0.05	17:00:09.07	-38:43:09.2	0.40	N	07/04/2004
G347.0263-01.3822	1	17:16:29.12	-40:32:29.6	0.44	1.47	0.96	0.35 ± 0.02	17:16:29.05	-40:32:30.9	1.53	N	29/03/2005
G347.0619-02.0167	1	17:19:19.80	-40:52:40.5	0.63	1.56	1.36	0.55 ± 0.04	17:19:19.63	-40:52:37.7	3.40	N	29/03/2005
G347.0852-02.2128	1	17:20:14.83	-40:58:16.2	3.06	1.10	0.96	19.76 ± 0.06	17:20:15.07	-40:58:15.8	2.75	N	08/04/2004
G347.2326+01.2633	1	17:06:01.90*	-38:48:36.0	-	3.88	3.56	0.28 ± 0.01	-	-	-	Y	07/04/2004
G347.4963+01.8505	1	17:04:27.30*	-38:14:43.0	-	1.19	0.94	1.16 ± 0.06	-	-	-	N	07/04/2004
G347.9754+02.8640	1	17:01:51.80*	-37:14:54.0	-	1.19	0.99	0.33 ± 0.03	-	-	-	N	07/04/2004
G348.3188+01.0695	1	17:10:08.51	-38:03:22.0	0.68	1.41	1.36	0.92 ± 0.05	17:10:08.33	-38:03:22.8	2.27	N	26/03/2005
G348.6600-01.0446	1	17:19:55.91	-39:00:42.4	8.25	4.37	3.87	0.40 ± 0.01	17:19:55.83	-39:00:42.8	1.01	N	28/03/2005
G348.6855-01.0364	1	17:19:59.24	-38:59:07.1	3.53	7.21	5.25	0.49 ± 0.03	17:19:59.14	-38:59:07.5	1.23	N	28/03/2005
G348.6972-01.0263	1	17:19:58.91	-38:58:15.0	4.11	1.69	1.39	0.12 ± 0.01	‡	-	-	Y	28/03/2005
G348.6972-01.0263	2	17:19:58.28	-38:58:18.4	5.08	6.96	5.73	0.91 ± 0.01	17:19:58.29	-38:58:18.1	0.32	Y	28/03/2005
G348.6972-01.0263	3	17:19:56.91	-38:58:00.3	23.93	4.79	4.74	0.50 ± 0.01	‡	-	-	Y	28/03/2005
G348.7250-01.0435	1	17:20:08.05	-38:57:25.0	3.79	10.79	3.06	6.72 ± 0.09	17:20:08.17	-38:57:24.6	1.46	N	28/03/2005
G348.7250-01.0435	2	17:20:07.85	-38:57:14.8	12.92	2.44	2.38	7.49 ± 0.09	17:20:07.84	-38:57:14.5	0.32	N	28/03/2005
G348.7250-01.0435	3	17:20:06.94	-38:56:59.4	30.13	1.78	1.53	0.98 ± 0.18	‡	-	-	N	28/03/2005
G348.7342-01.0359	1	17:20:07.99	-38:56:44.5	5.36	8.19	4.41	5.92 ± 0.03	‡	-	-	N	15/04/2006
G348.7342-01.0359	2	17:20:07.17	-38:56:54.1	9.83	15.11	6.20	5.96 ± 0.06	‡	-	-	N	15/04/2006
G348.7342-01.0359	3	17:20:07.00	-38:57:00.7	16.67	1.34	1.14	0.91 ± 0.06	‡	-	-	N	15/04/2006
G349.1839-01.2432	1	17:22:18.82	-38:41:39.2	0.87	1.43	1.06	3.12 ± 0.02	17:22:18.79	-38:41:39.3	0.37	N	14/04/2006
G349.6433-01.0957	1	17:23:01.17	-38:13:51.4	4.97	1.76	1.00	0.09 ± 0.01	‡	-	-	-	29/03/2005

* MSX coordinates used. ‡ No obvious 2MASS association.

G015.9048+01.6501

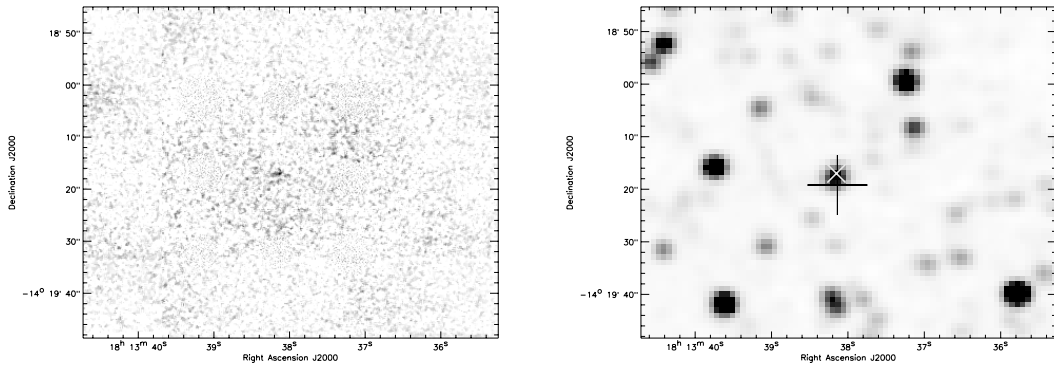

G025.6627+01.5384

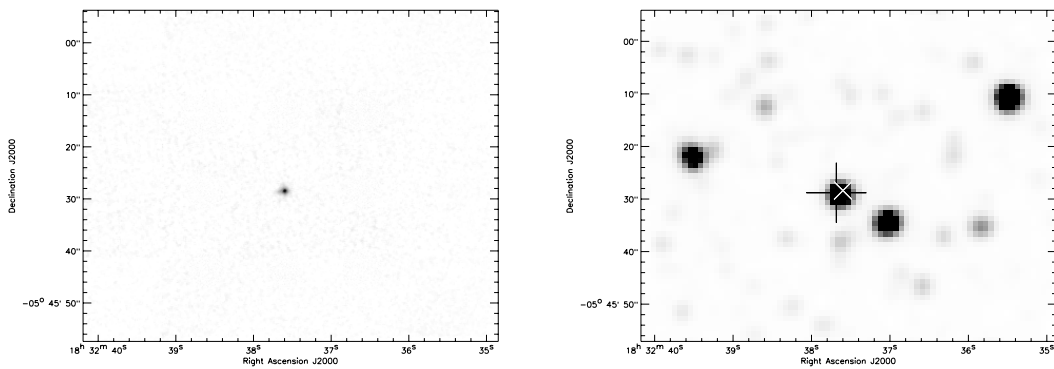

G026.6420+02.0681

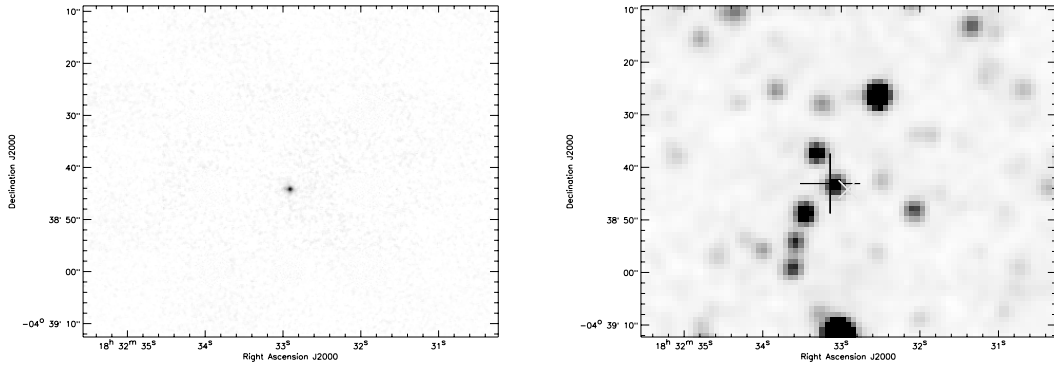

G039.1798-01.4220

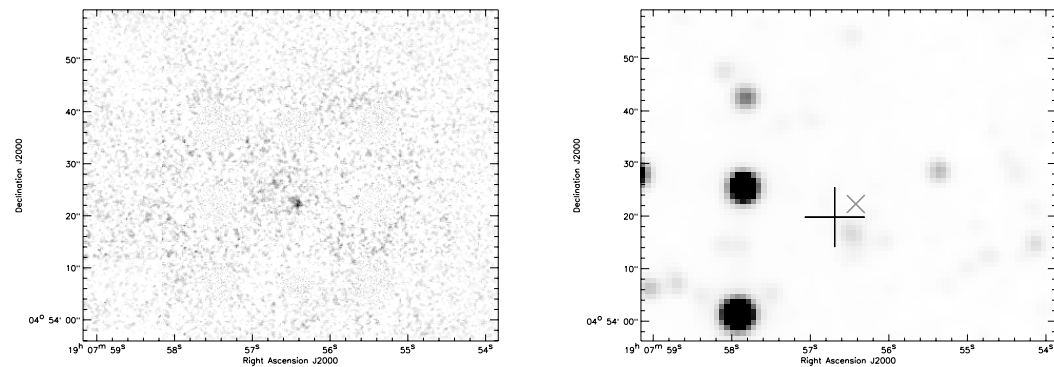
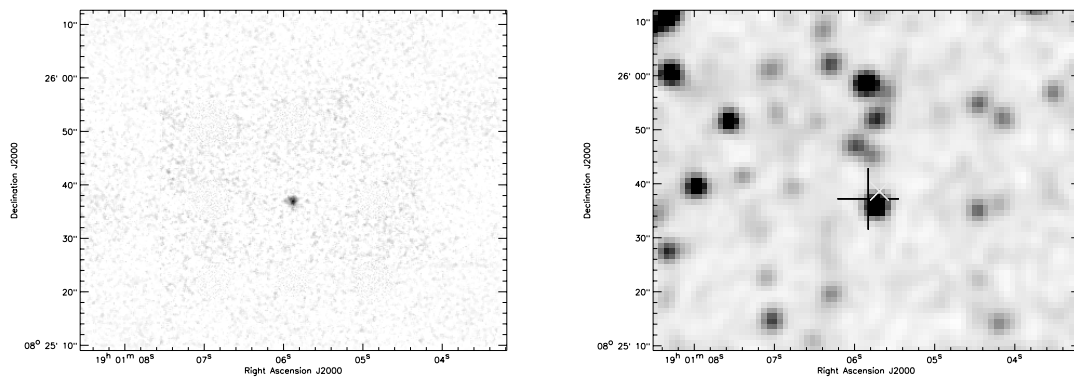
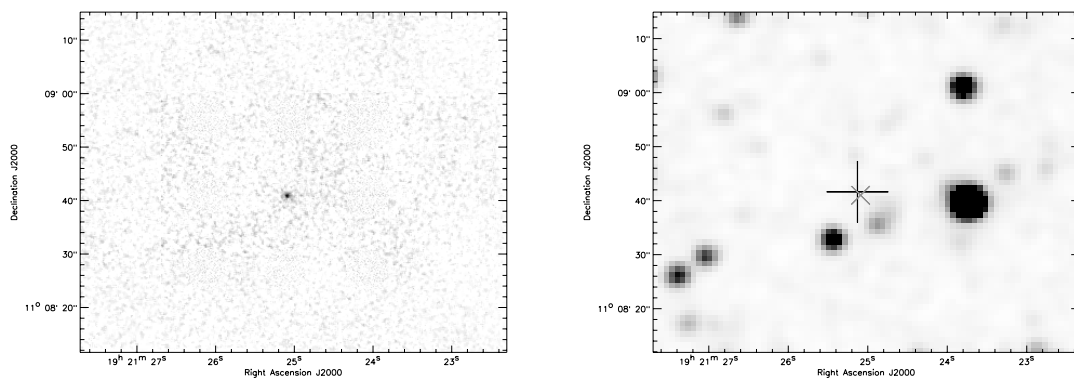

Fig. 1. Observed Sources. *Left:* $79'' \times 63''$ $10.4 \mu\text{m}$ images. *Right:* K band 2MASS images of the same region. The black indicates the MSX position, the gray “x”(s) the TIMMI2 positions.

G041.5297+01.7037



G046.2561-01.4763



G057.1064+01.4568

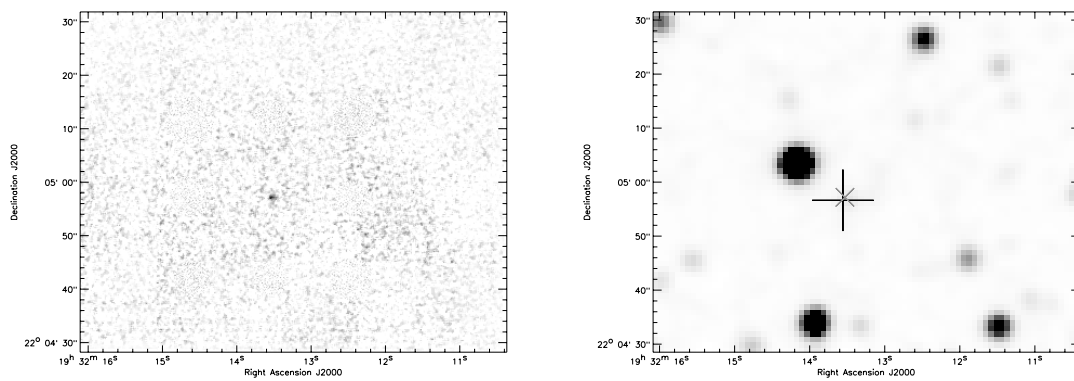

G197.1387-03.0996

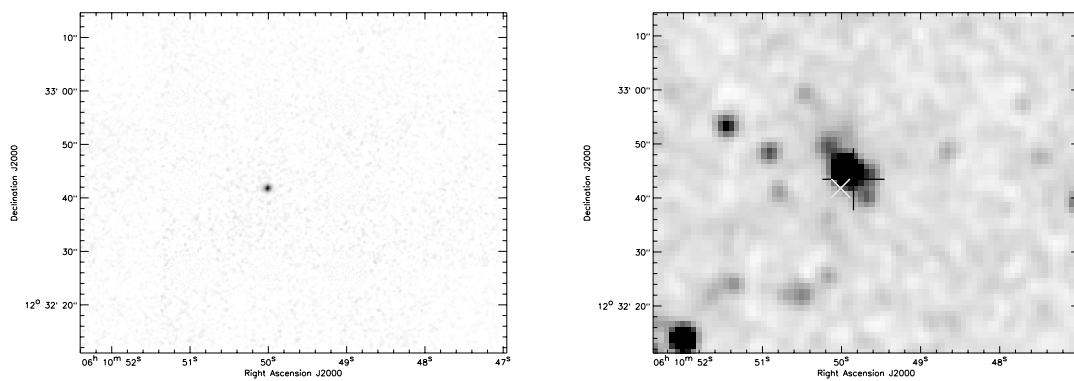
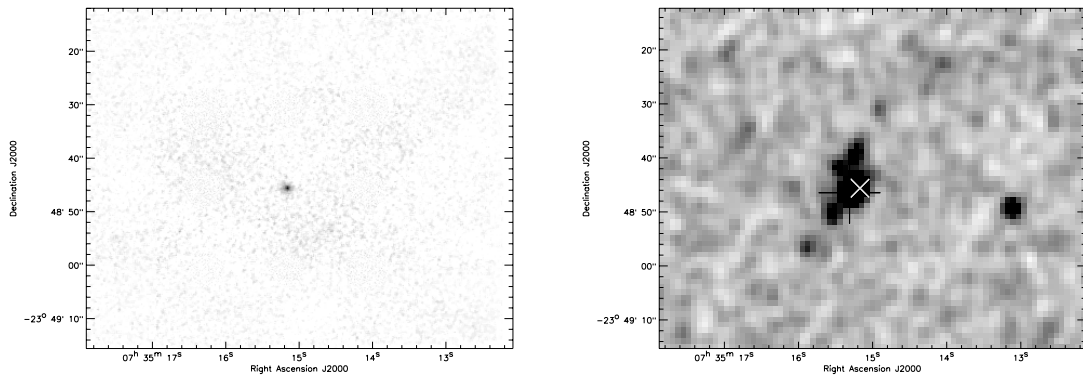
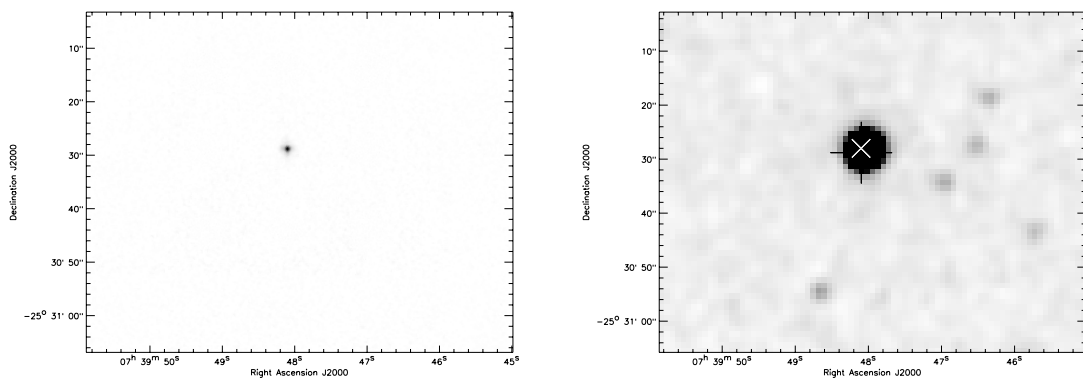

Fig. 1. continued.

G238.9590-01.6835



G240.9435-01.6110



G242.9402-00.4501

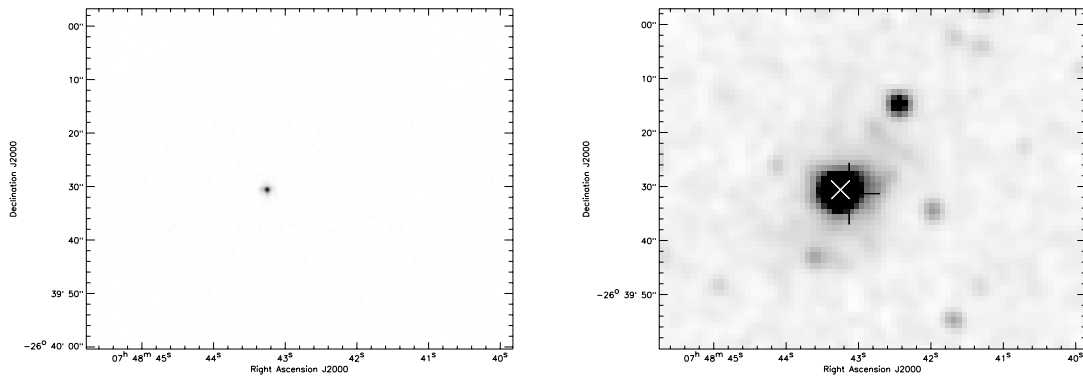

G246.0702+01.2909

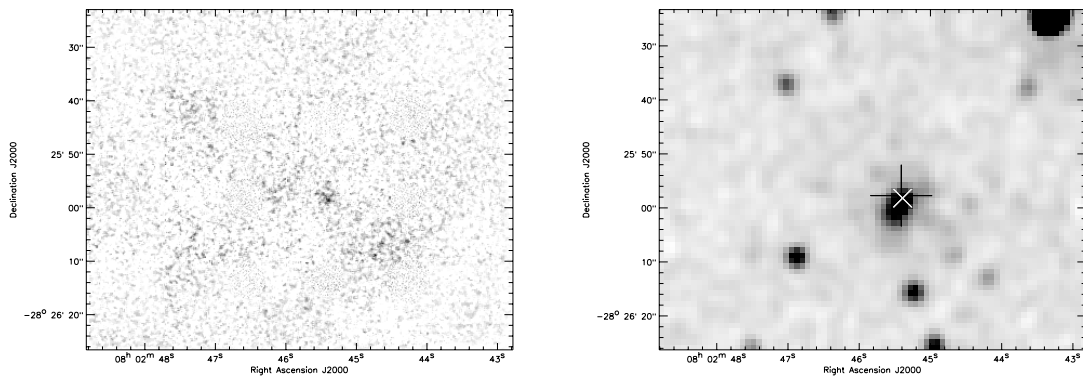
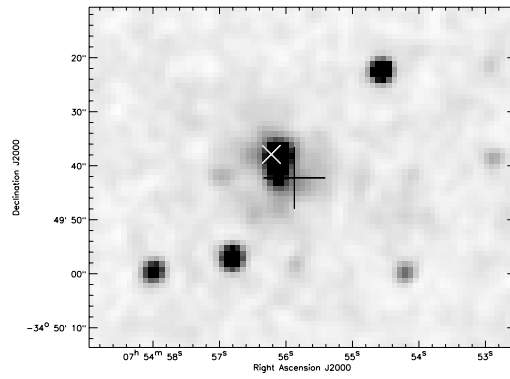
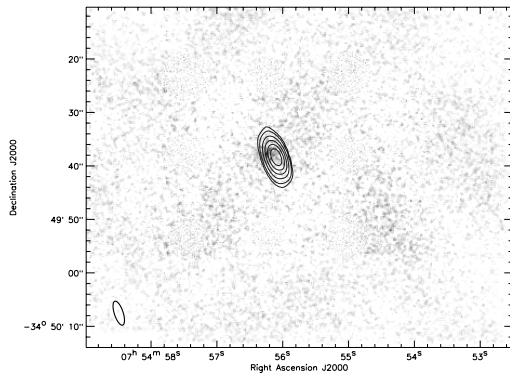

Fig. 1. continued.

G250.6510-03.4744

Contours
are
6cm radio



G251.2337-01.9535

$\sqrt{\quad}$ scale used

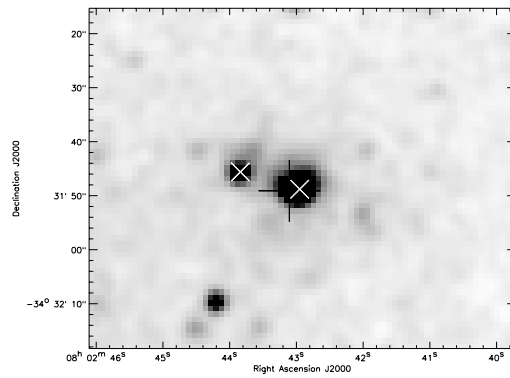
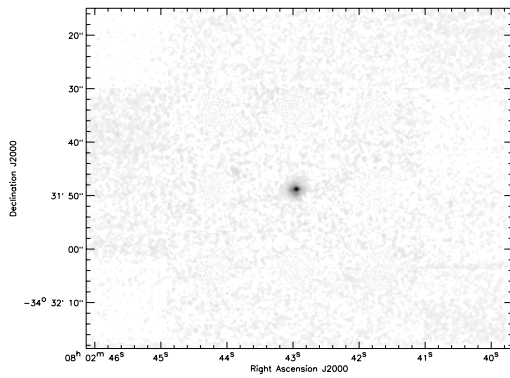

G254.0491-00.5615

$\sqrt{\quad}$ scale used

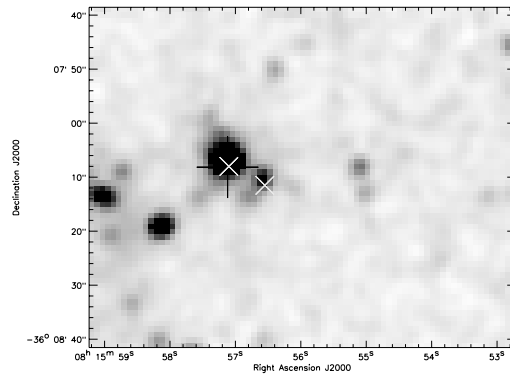
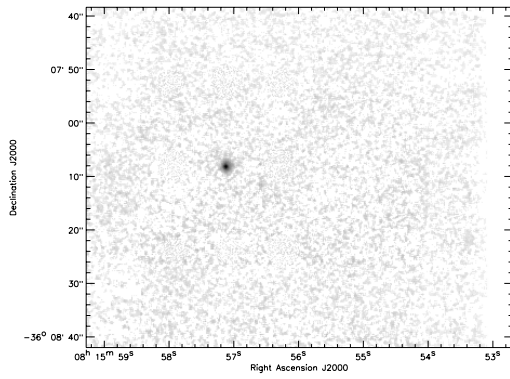

No astrometry
so MSX coords
used for primary
source

G254.0548-00.0961

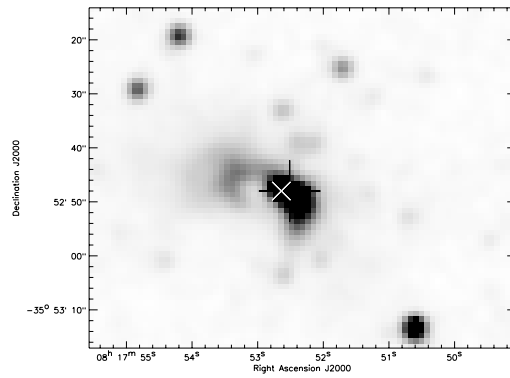
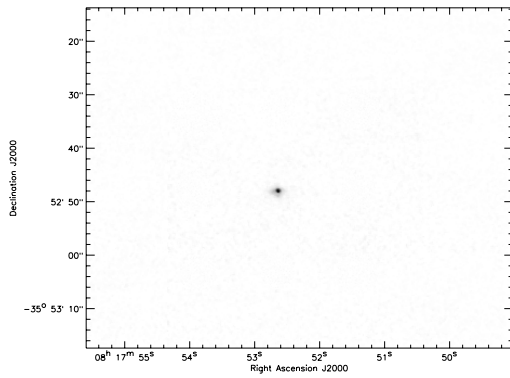

Fig. 1. continued.

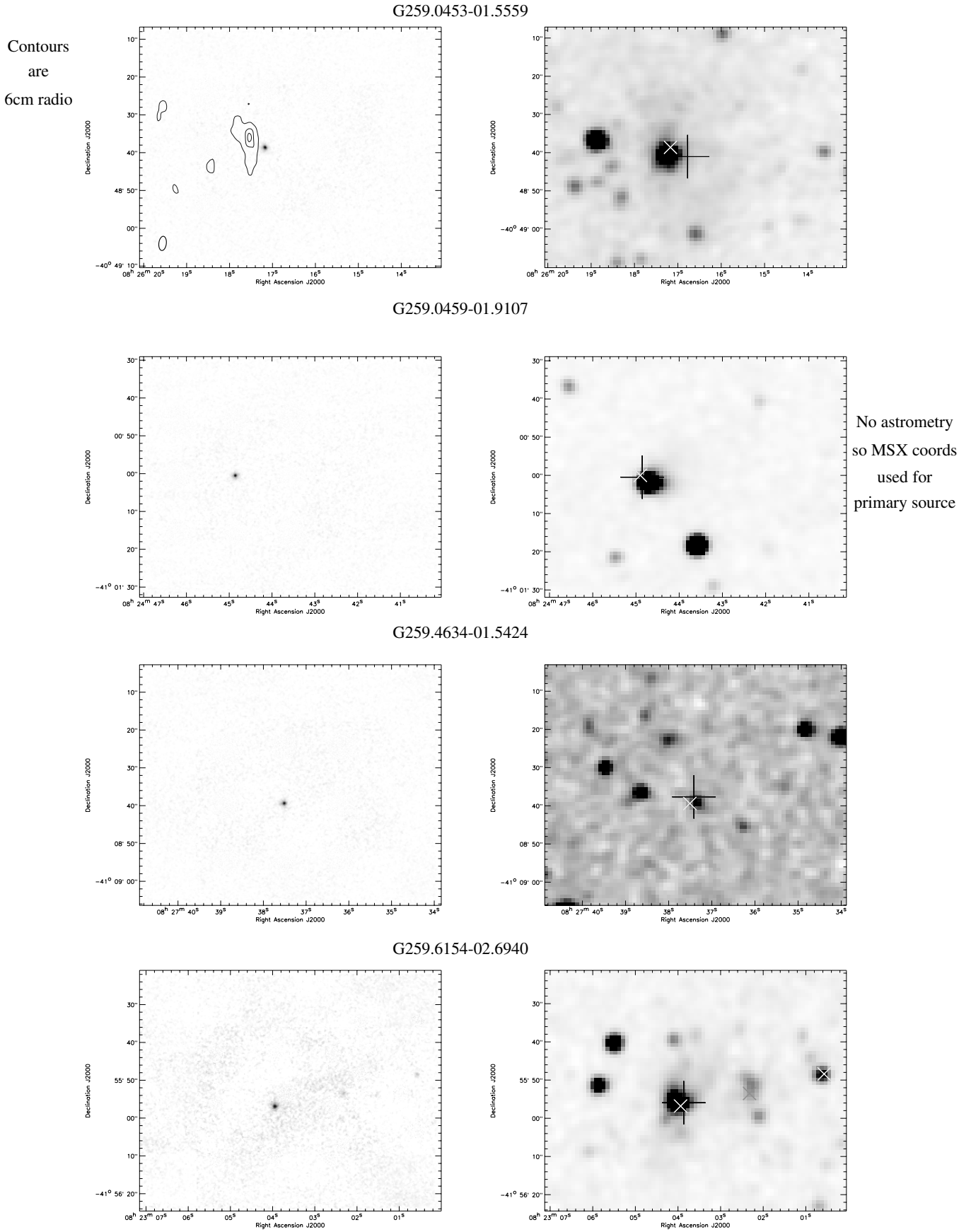
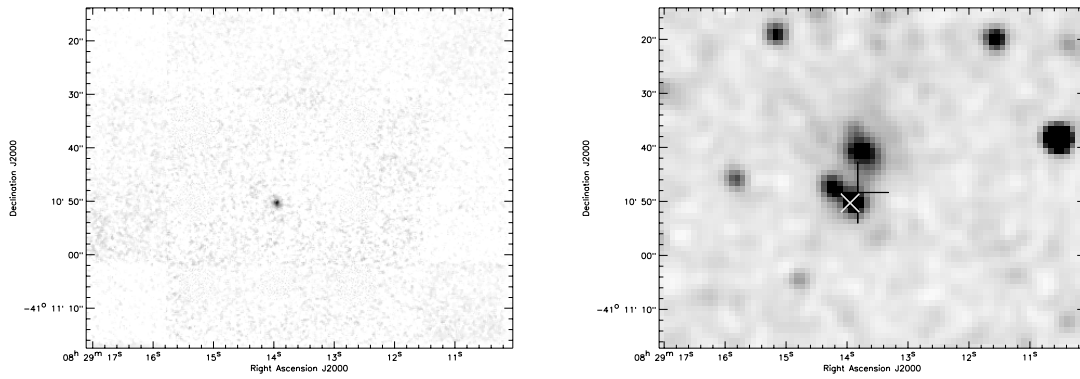

Fig. 1. continued.

G259.6695-01.3181



G259.7592-02.8378

$\sqrt{\quad}$ scale used

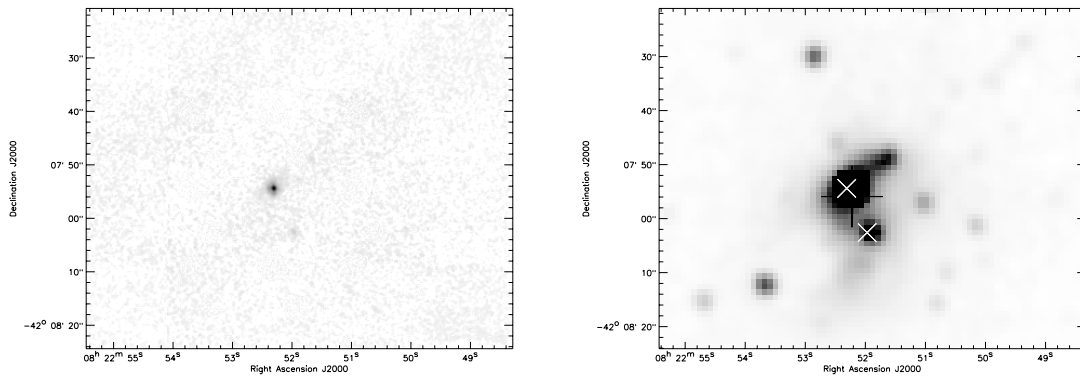

G259.7743-02.8799

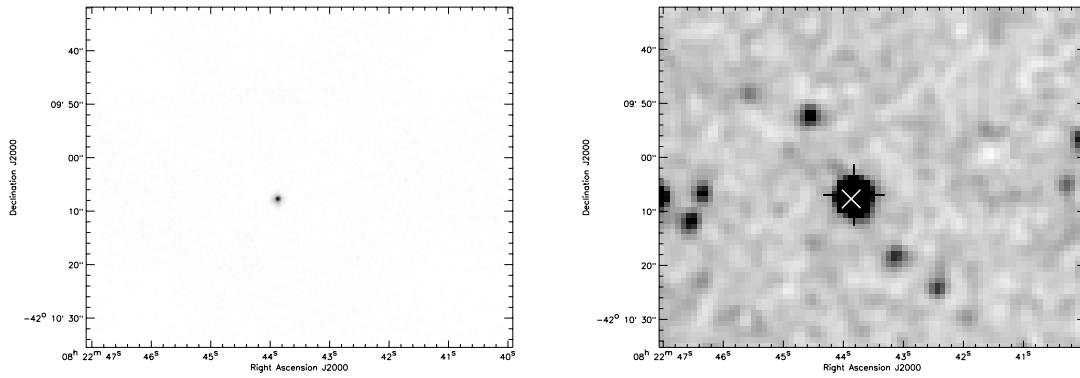

G259.9395-00.0419

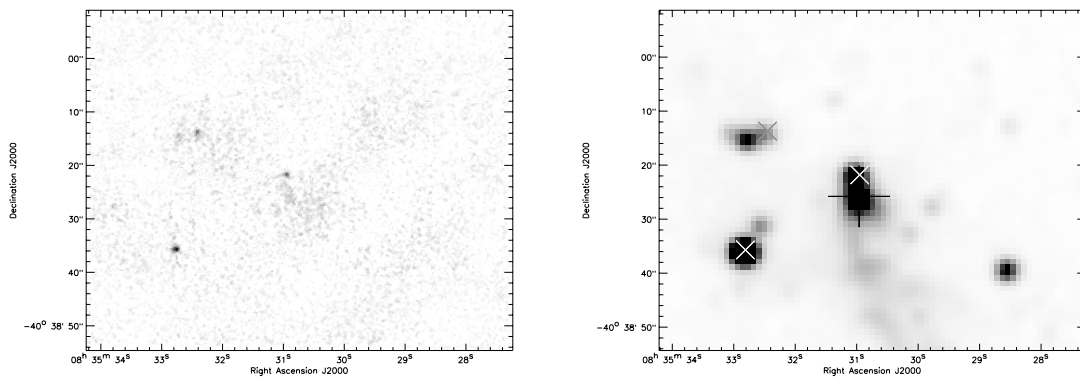
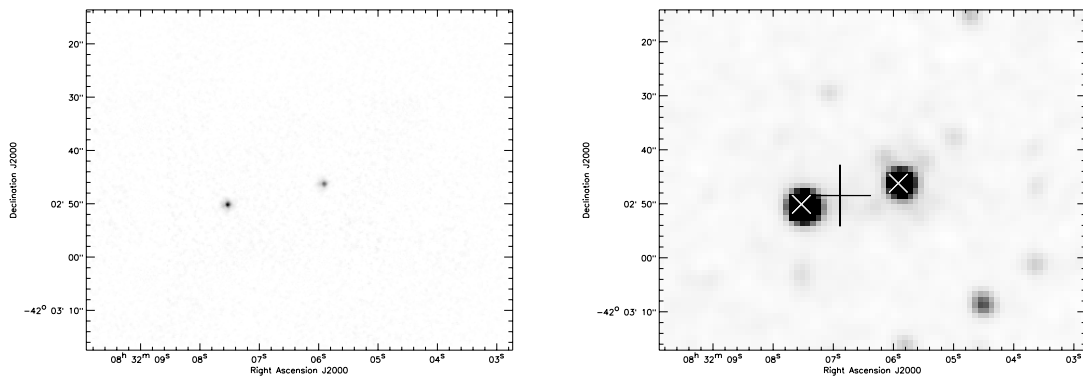
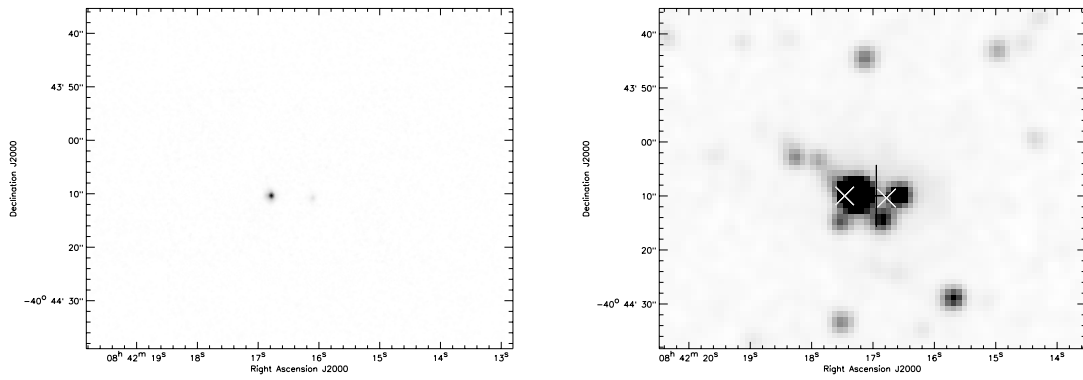

Fig. 1. continued.

G260.6877-01.3930



G260.7952+00.9182



G260.9252+00.1149

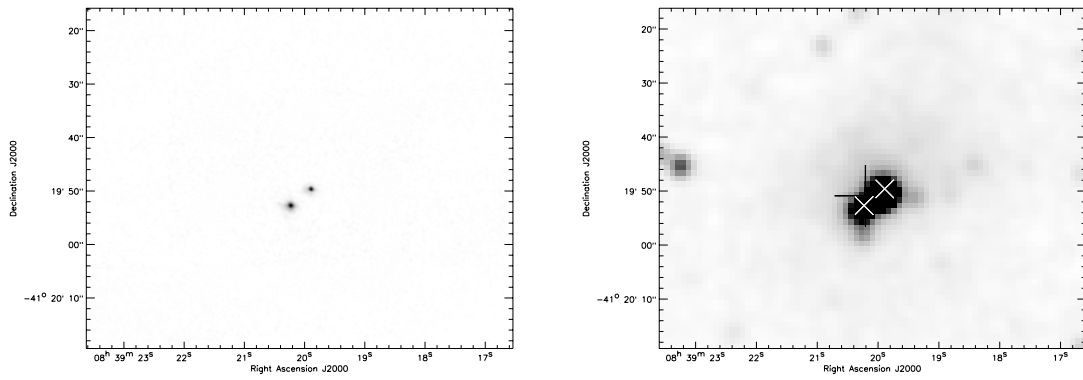

G263.2283+01.5712

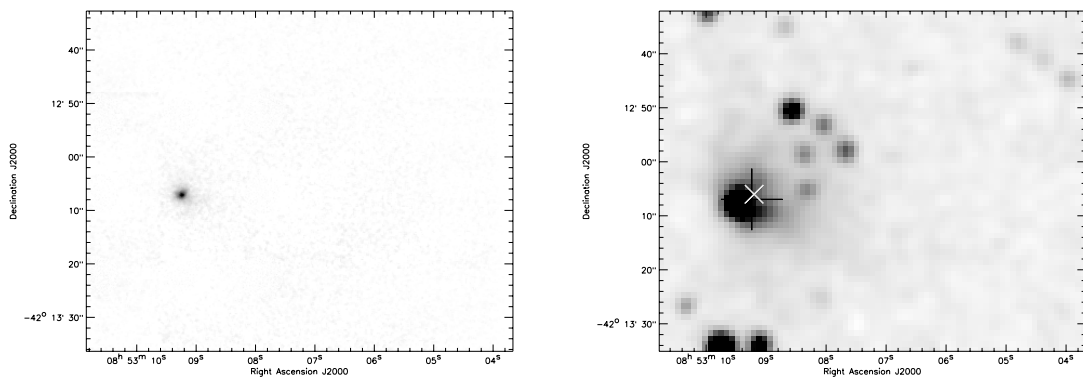

No astrometry
so MSX coords
used for primary
source

Fig. 1. continued.

G263.5846-03.9973

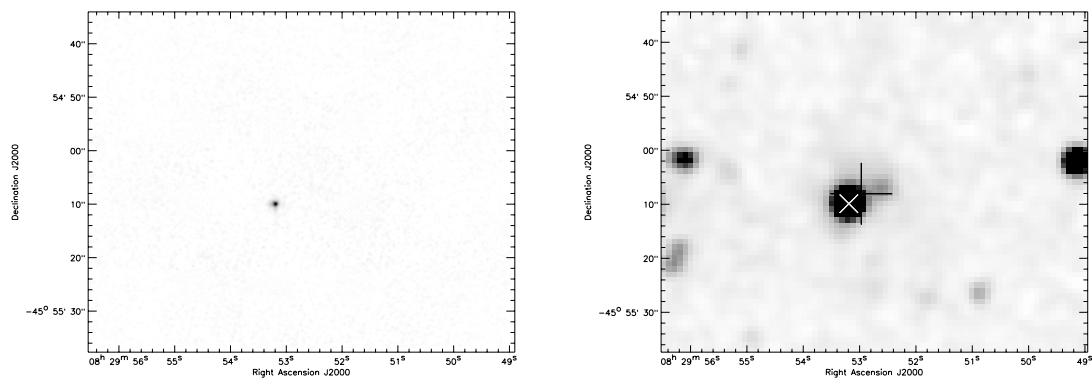

G263.5994-00.5236

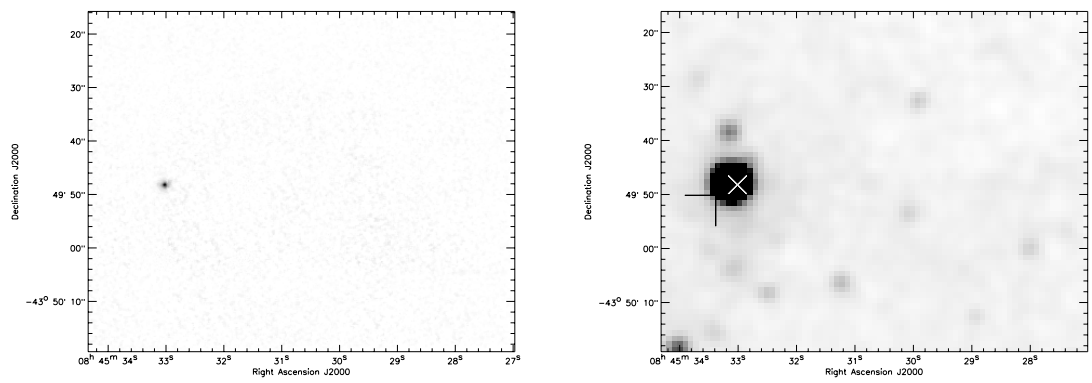

G263.6177+00.3652

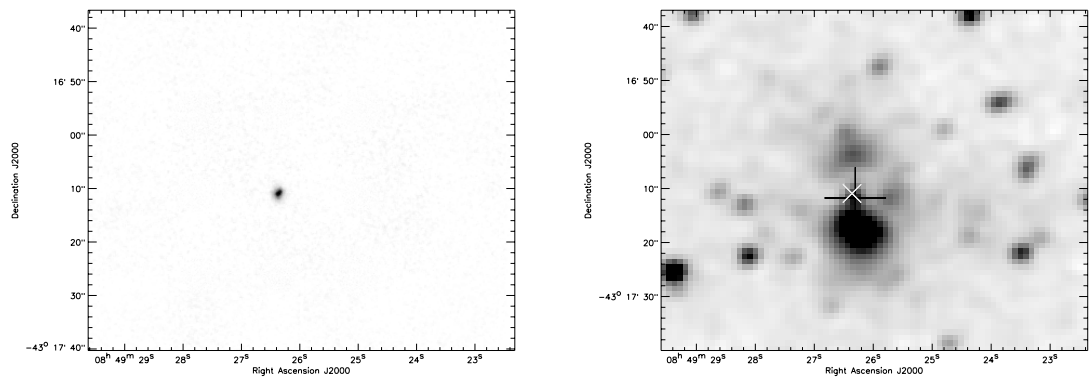

G263.7434+00.1161

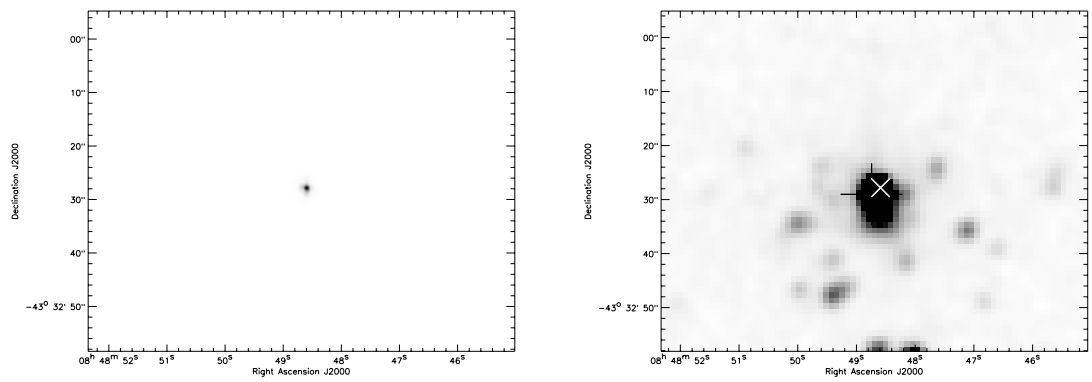
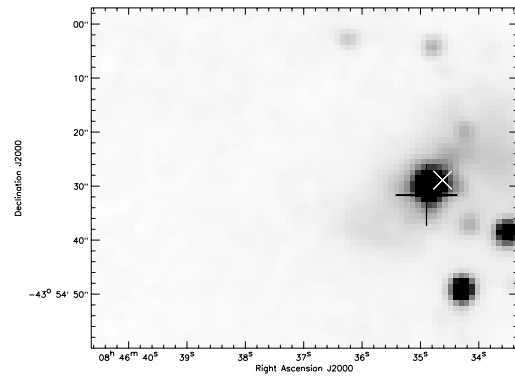
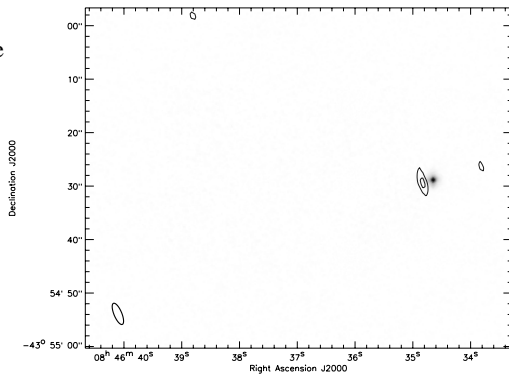

Fig. 1. continued.

G263.7759-00.4281

Contours are
6cm radio



G264.1444+02.0190

$\sqrt{\quad}$ scale used

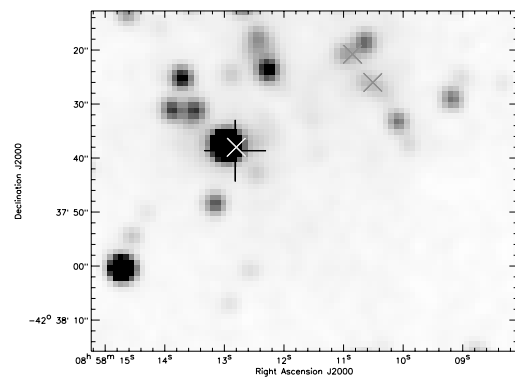
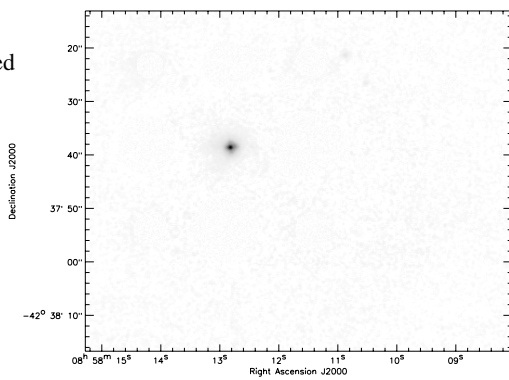

No astrometry
so MSX coords
used for primary
source

G264.2806+01.7099

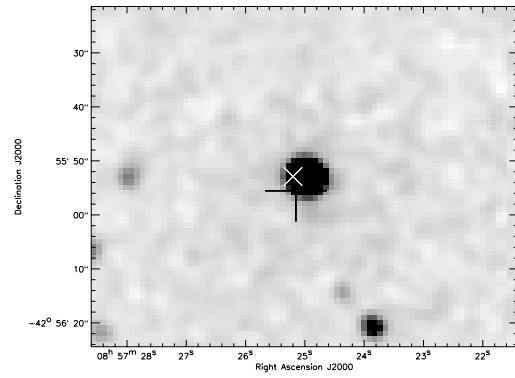
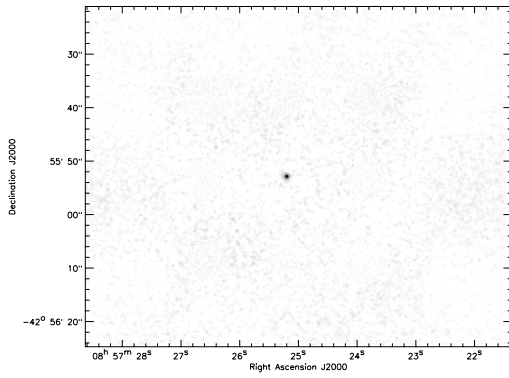

G264.2918+01.4700

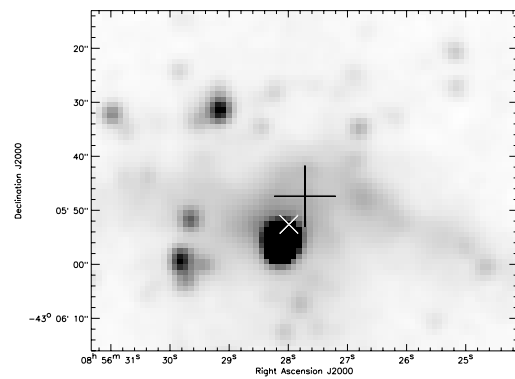
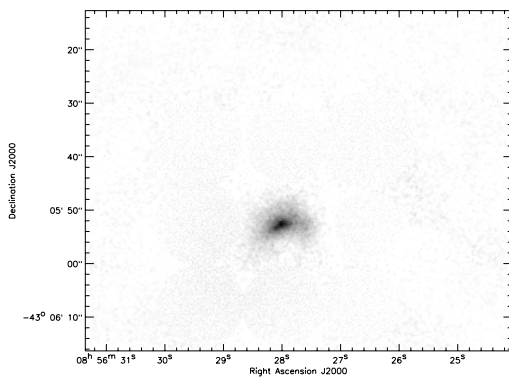
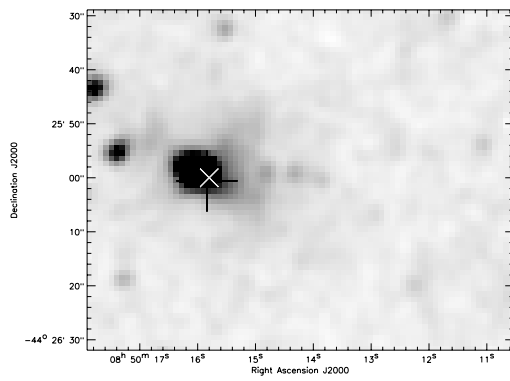
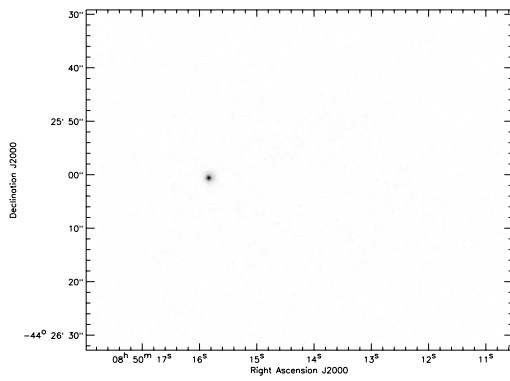

Fig. 1. continued.

G264.5994-00.2460



No astrometry
so MSX coords
used source

G264.6712-00.2839

Contours are
6cm radio

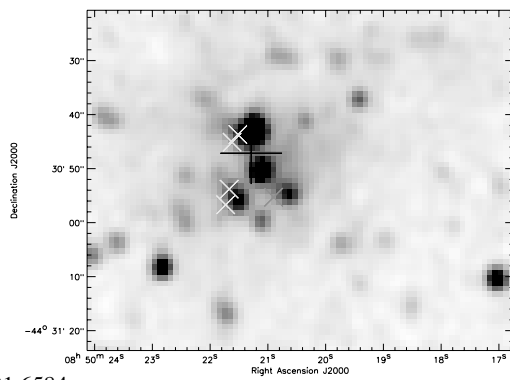
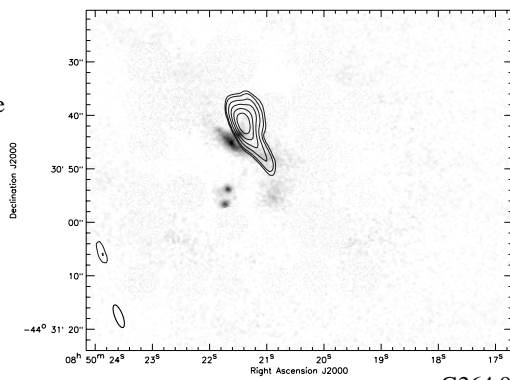

G264.9032+01.6584

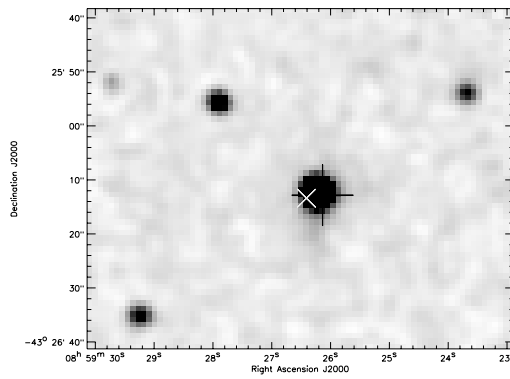
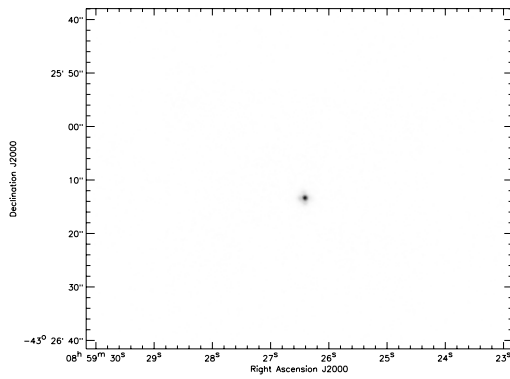

G265.1118-00.9300

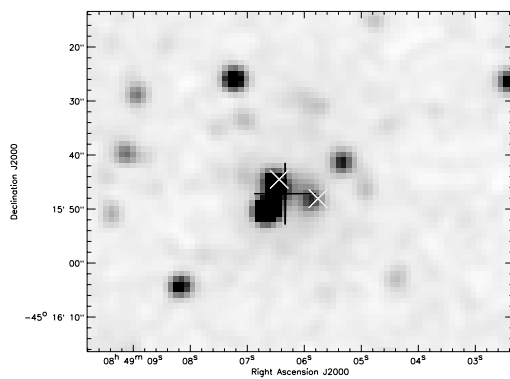
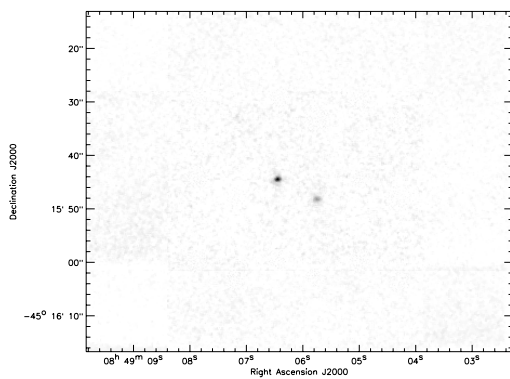
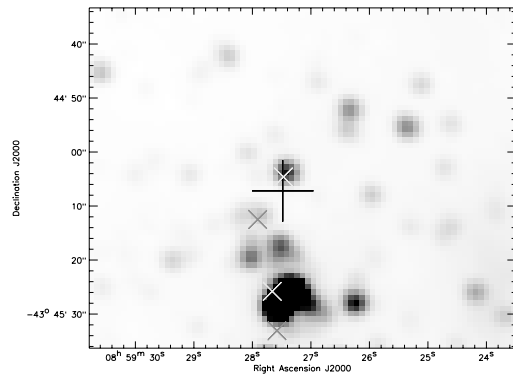
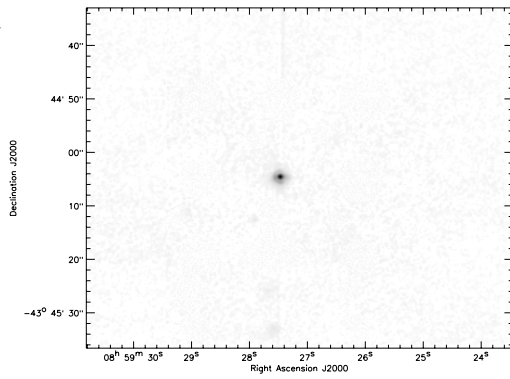

Fig. 1. continued.

G265.1438+01.4548

$\sqrt{\quad}$ scale used



G265.3344+01.3916

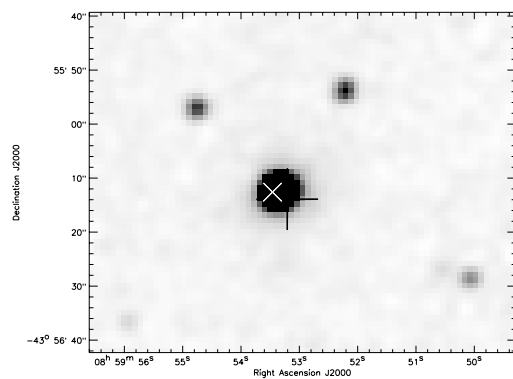
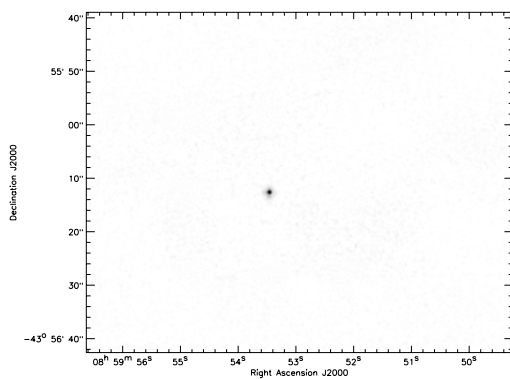

G265.4642+01.4561

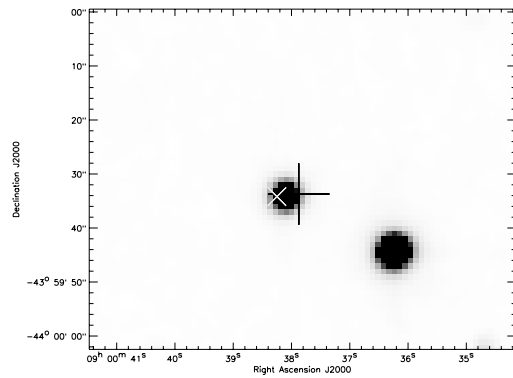
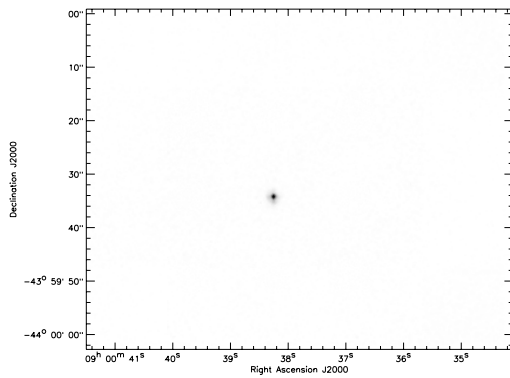

G266.2270+00.8766

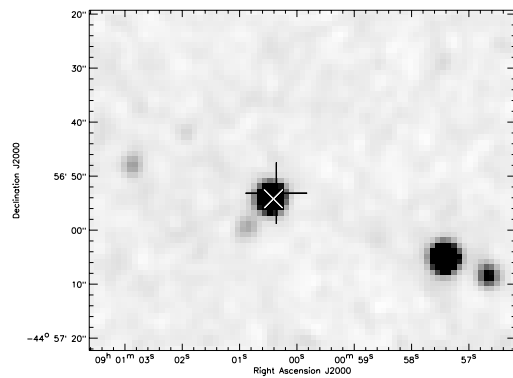
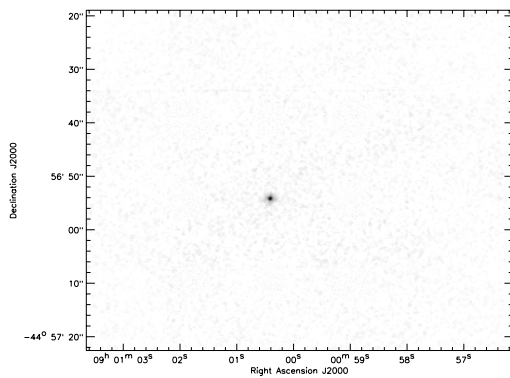
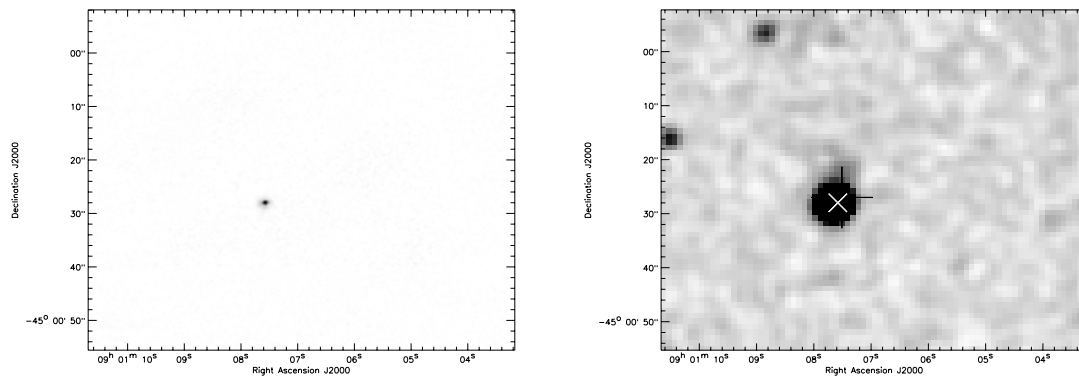
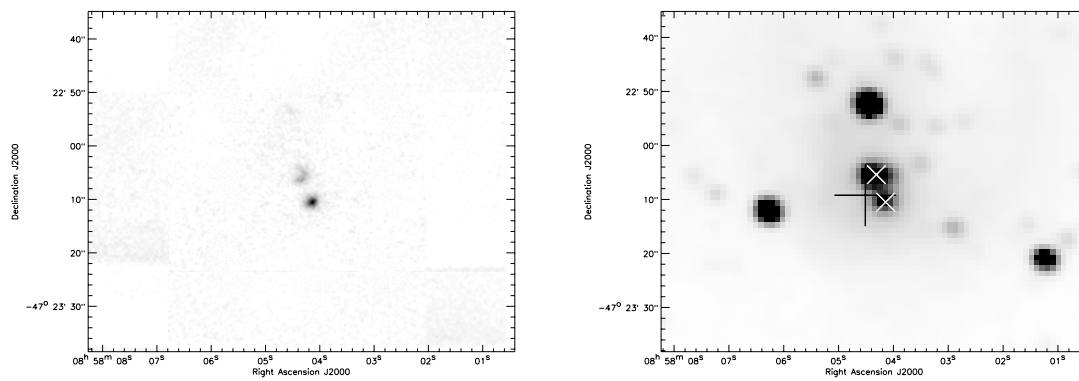

Fig. 1. continued.

G266.2856+00.8533



G267.7336-01.1058



G267.9094+01.7816

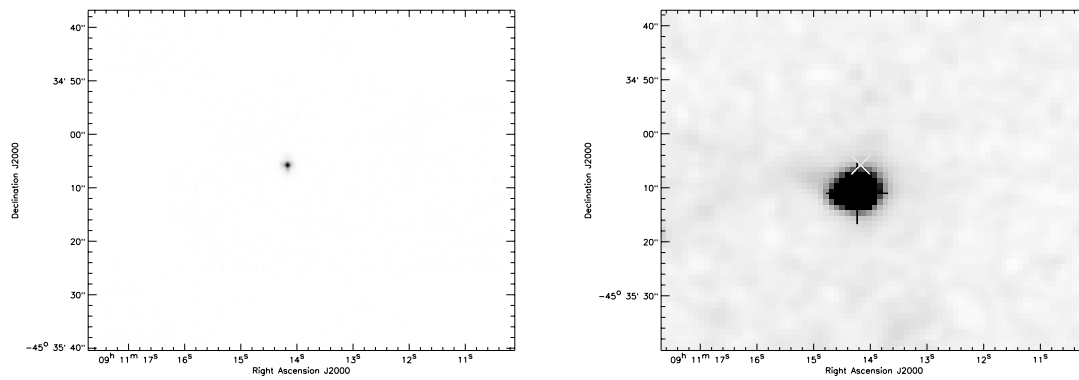

G268.3921-03.0659

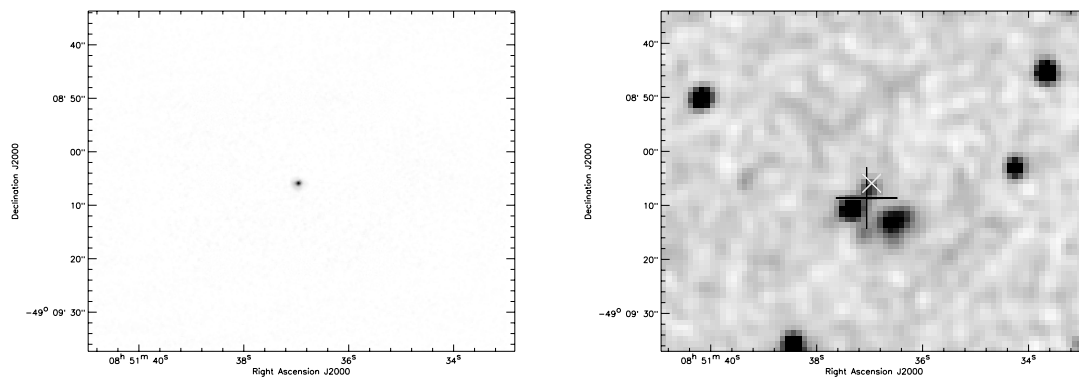

Fig. 1. continued.

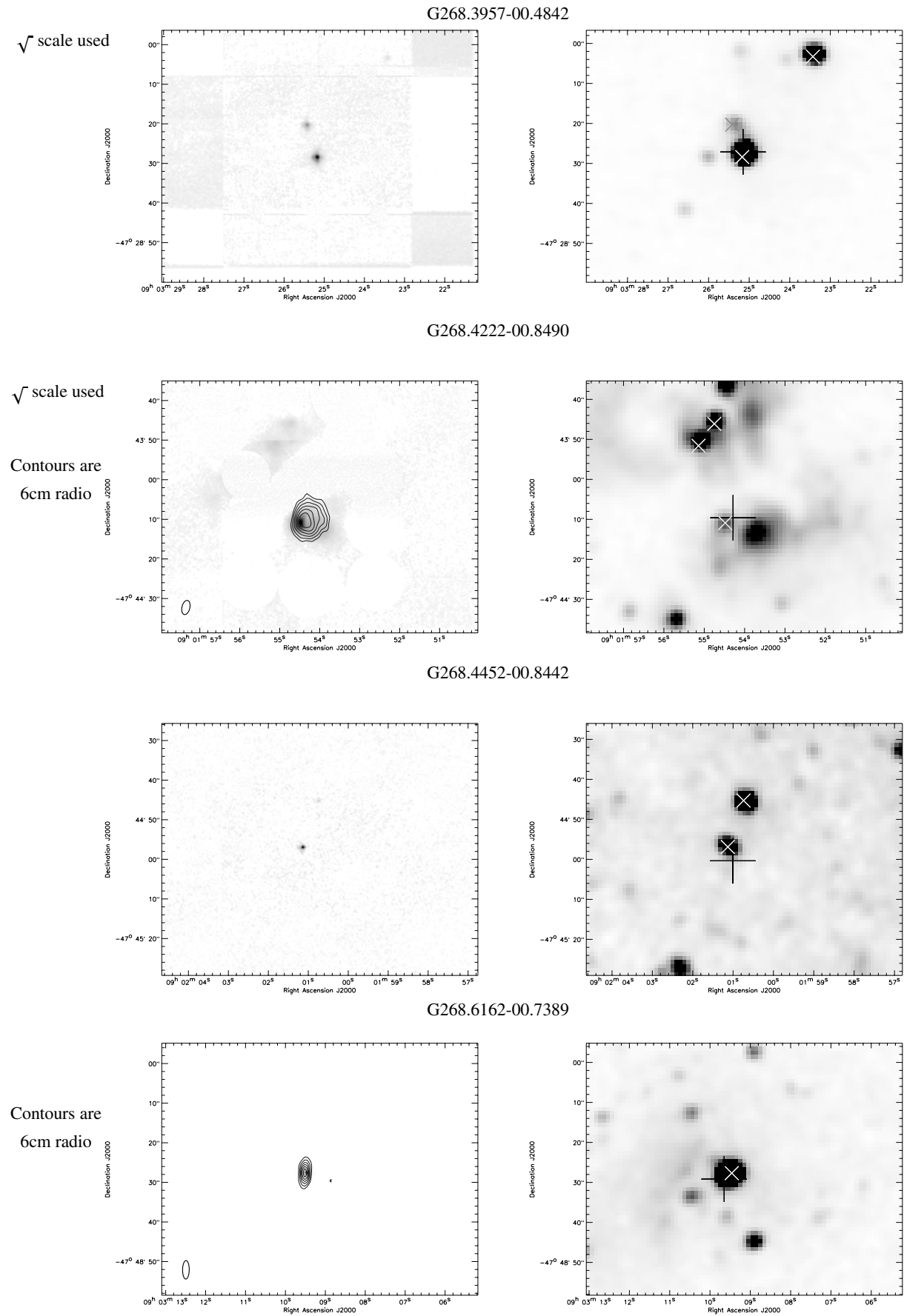
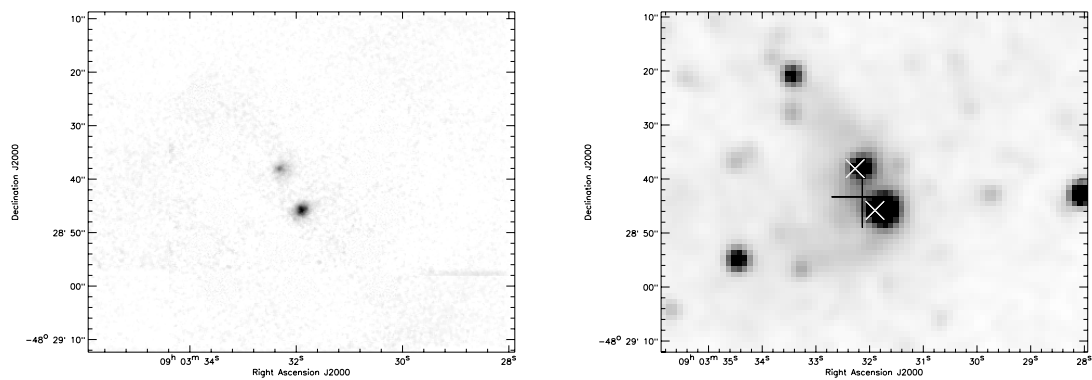
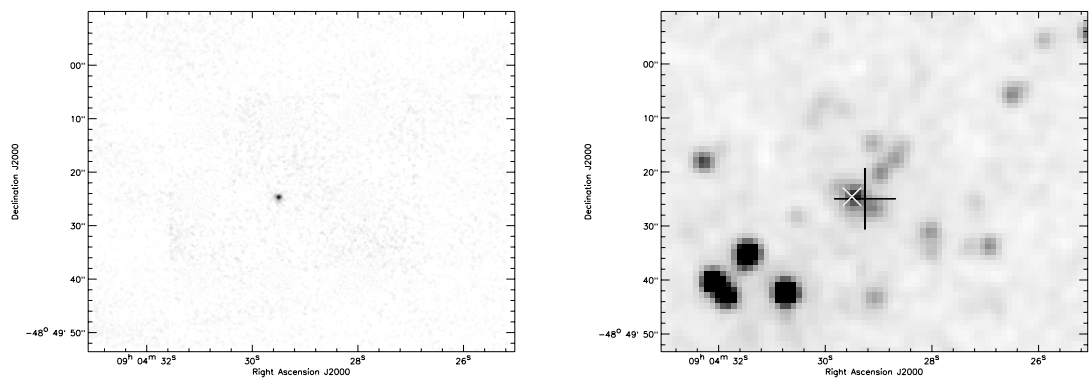

Fig. 1. continued.

G269.1586-01.1383



G269.5205-01.2510



G269.7431-00.3193

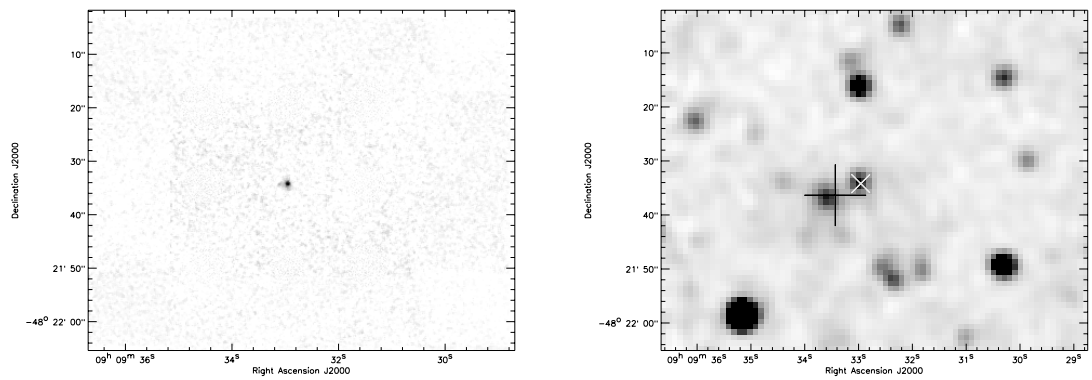

G269.8539-00.0630

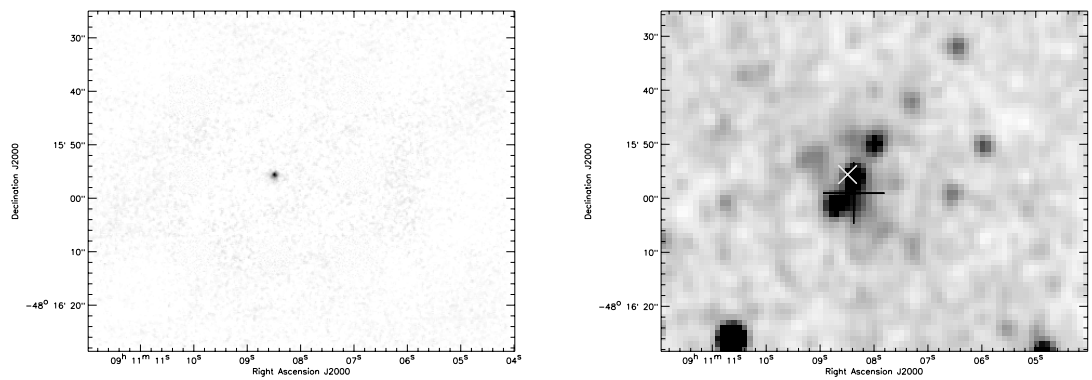
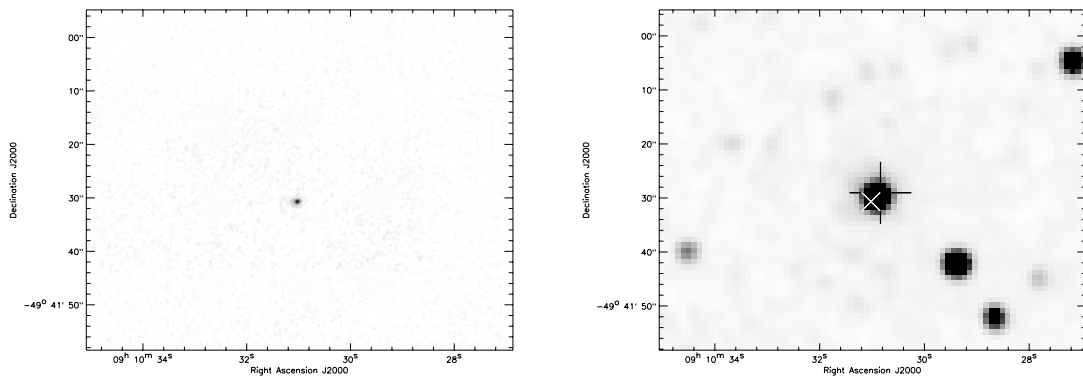
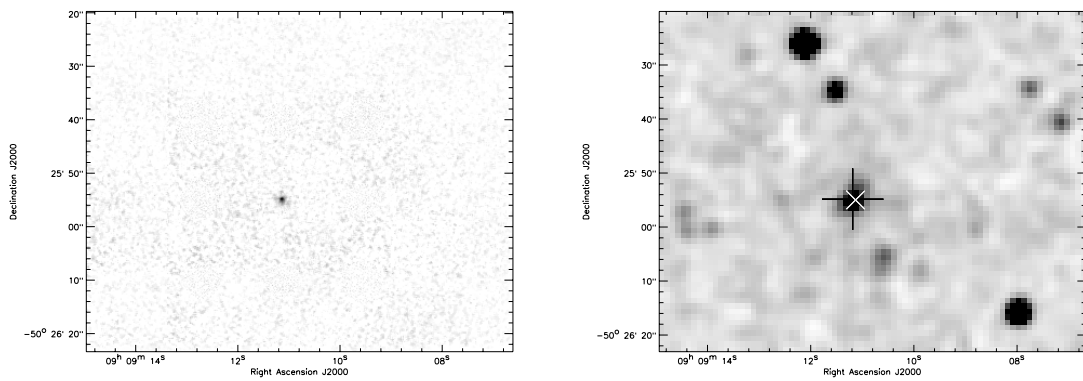

Fig. 1. continued.

G270.8247-01.1112



G271.2225-01.7712



G271.6511-02.1492

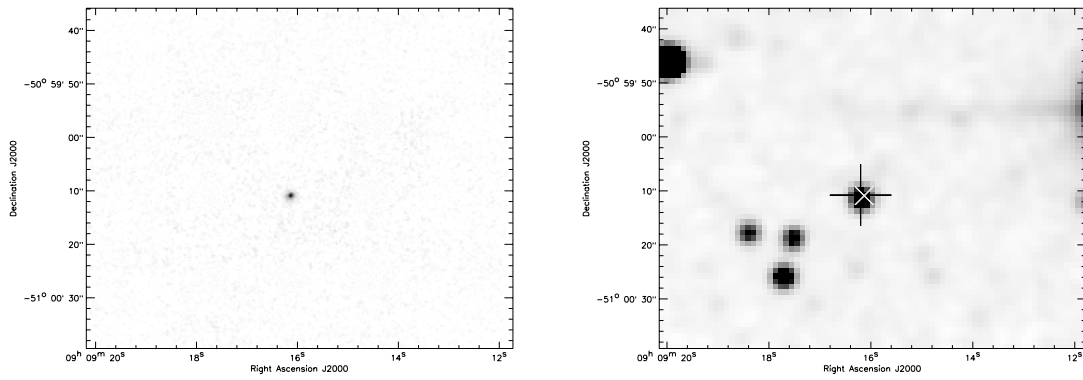

G273.4337+02.8567

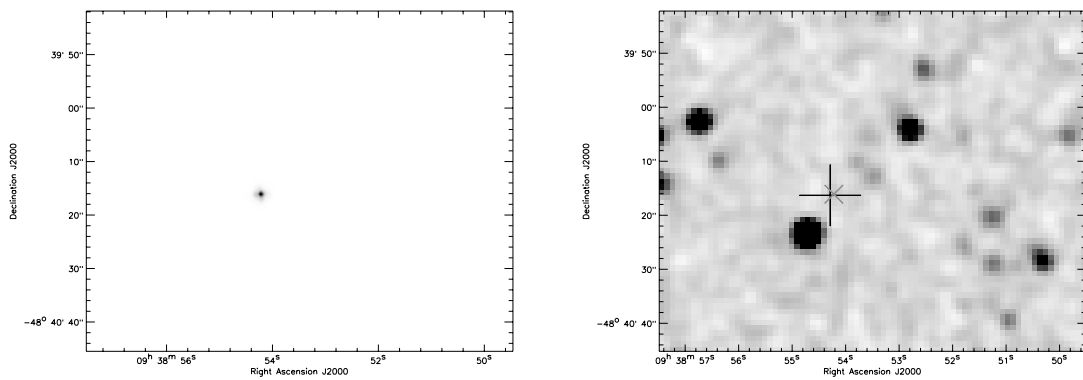

Fig. 1. continued.

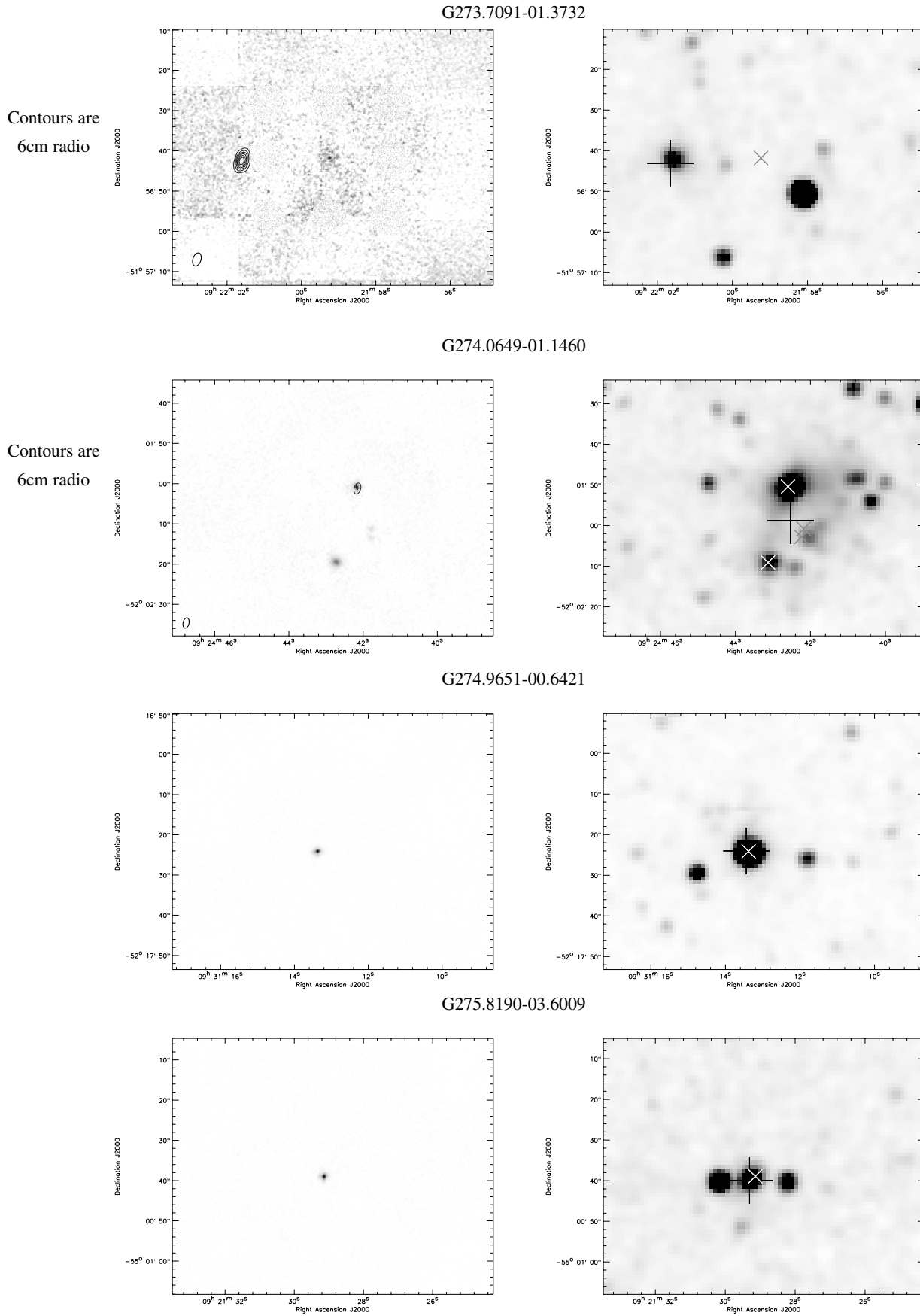
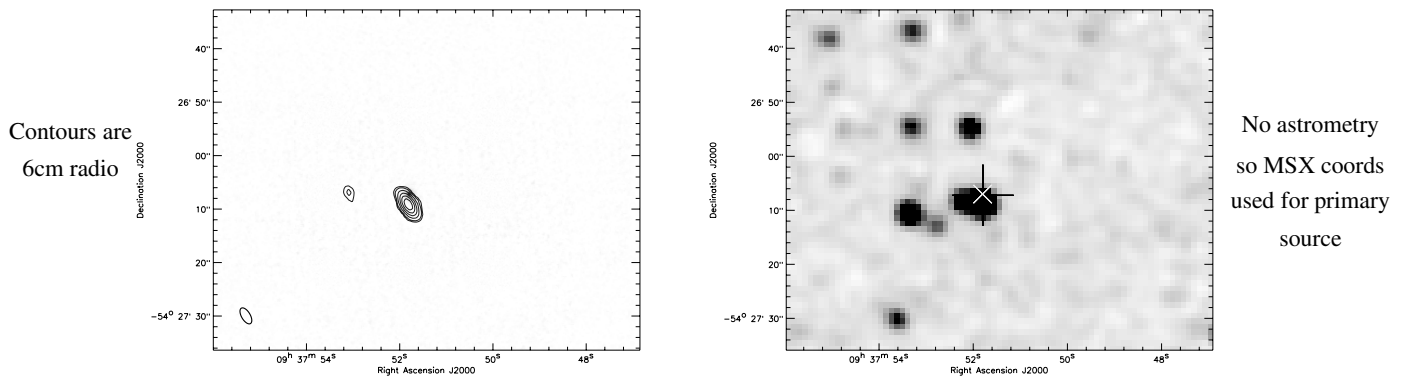
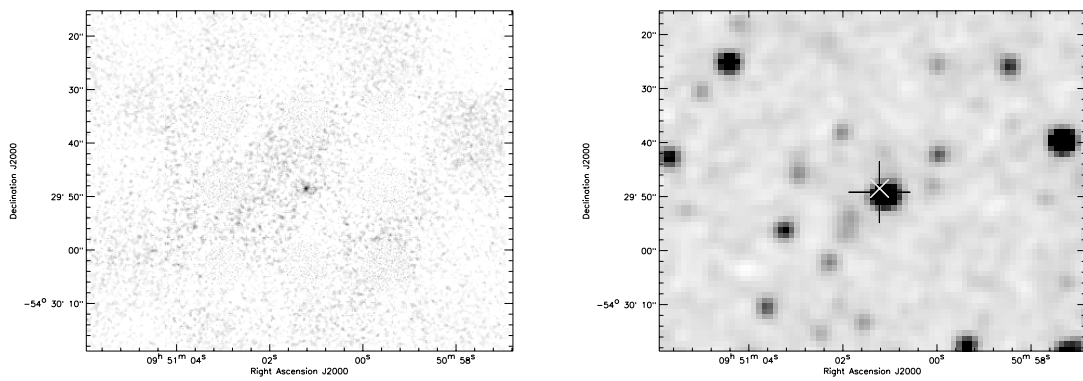

Fig. 1. continued.

G277.1542-01.5715



G278.6387-00.3667



G279.4100-01.6681

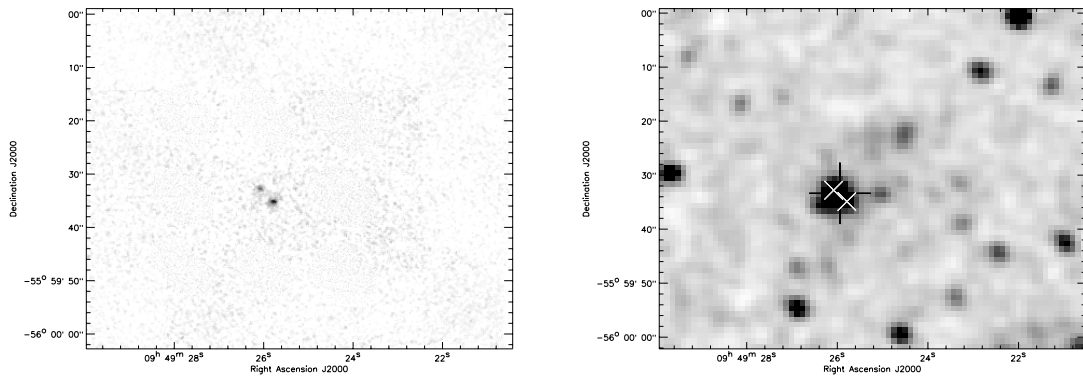

G280.6208-01.1879

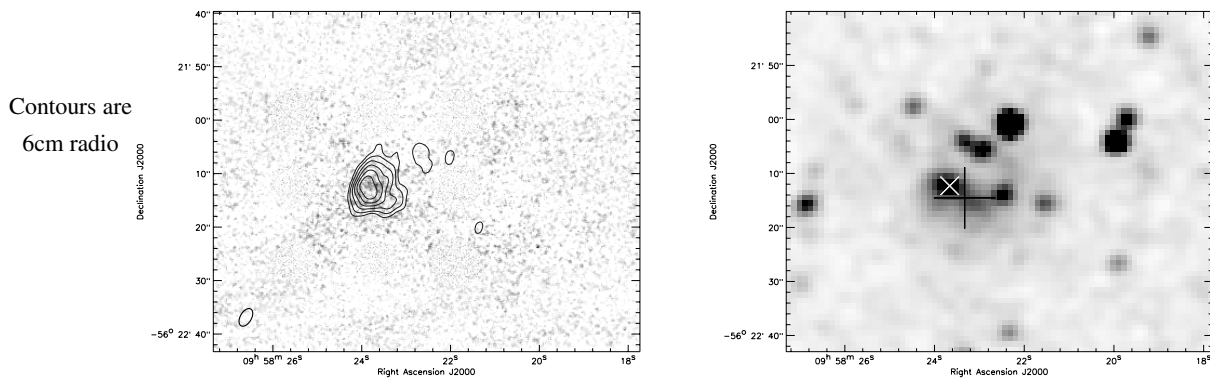
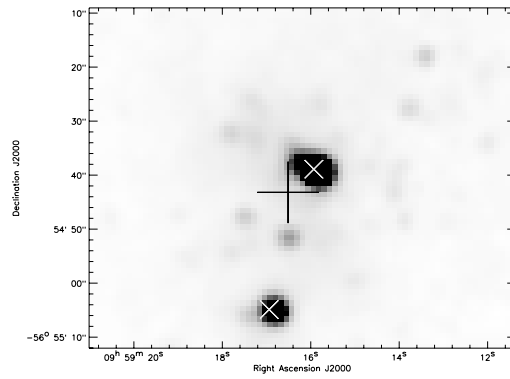
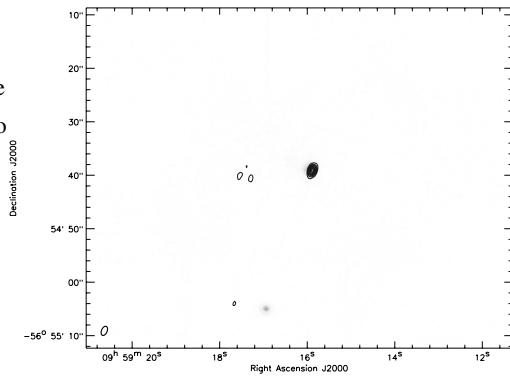

Fig. 1. continued.

G281.0472-01.5432

Contours are
3.75cm radio



G281.1813-00.4824

Contours are
6cm radio

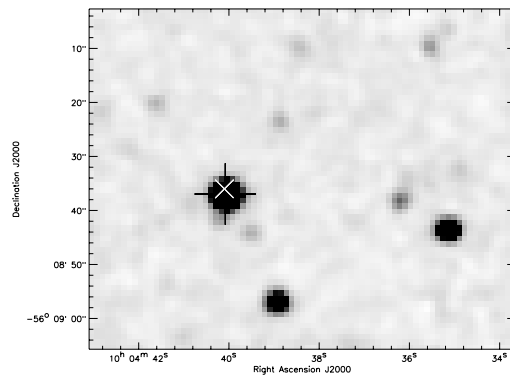
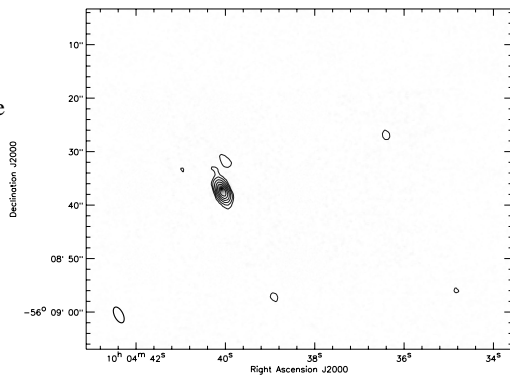

No astrometry
so MSX coords
used for primary
source

G281.2206-01.2556

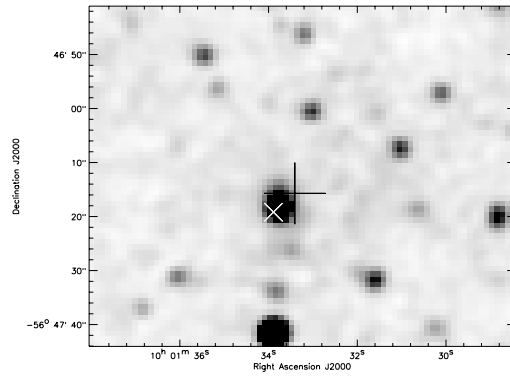
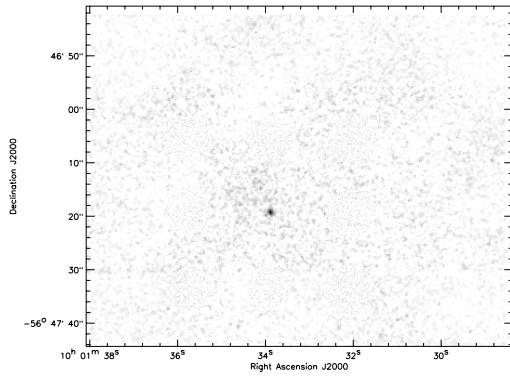

G281.4179-01.8027

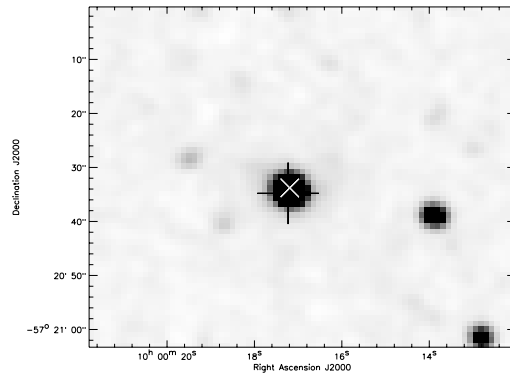
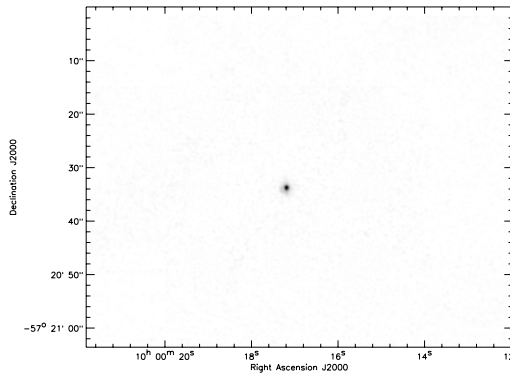
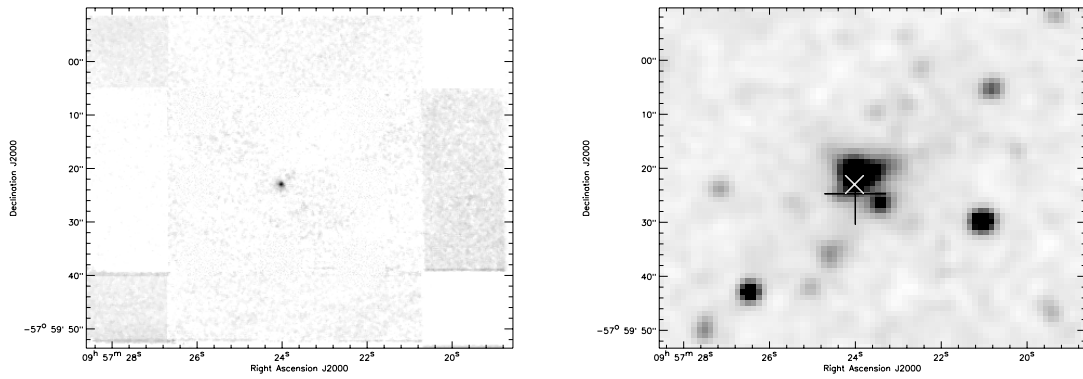

Fig. 1. continued.

G281.5060-02.5511



G281.5576-02.4775

Contours are
6cm radio

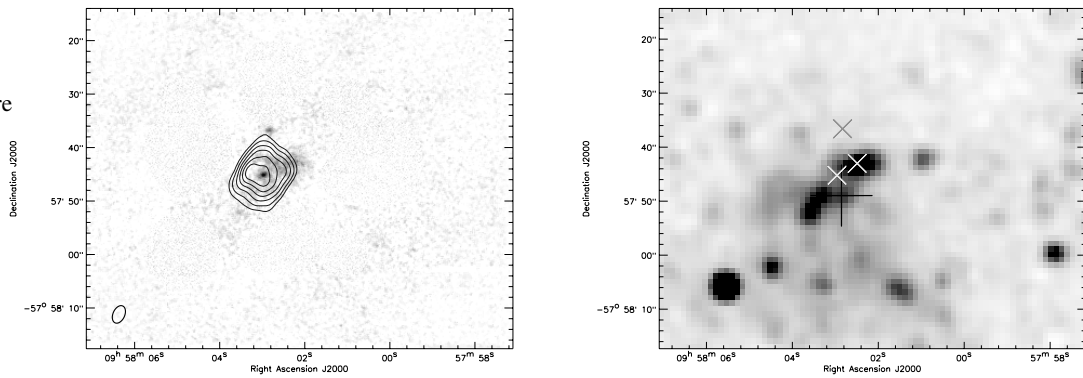

G281.5857-00.9706

Contours are
6cm radio

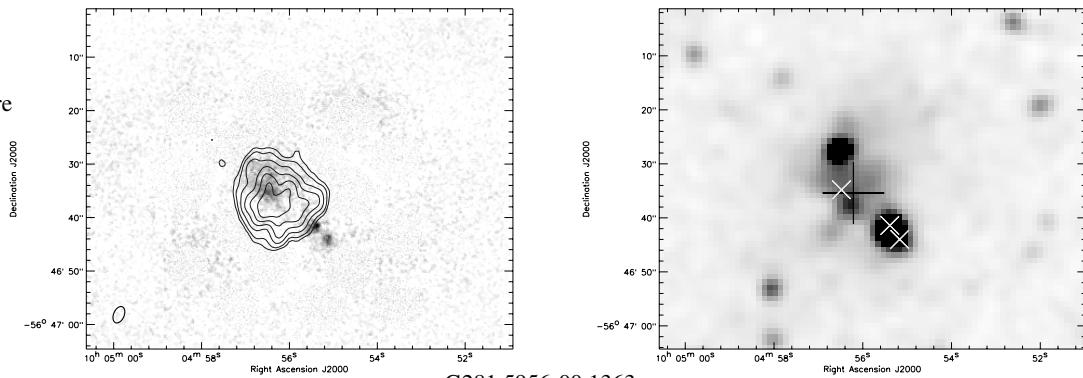

G281.5956-00.1363

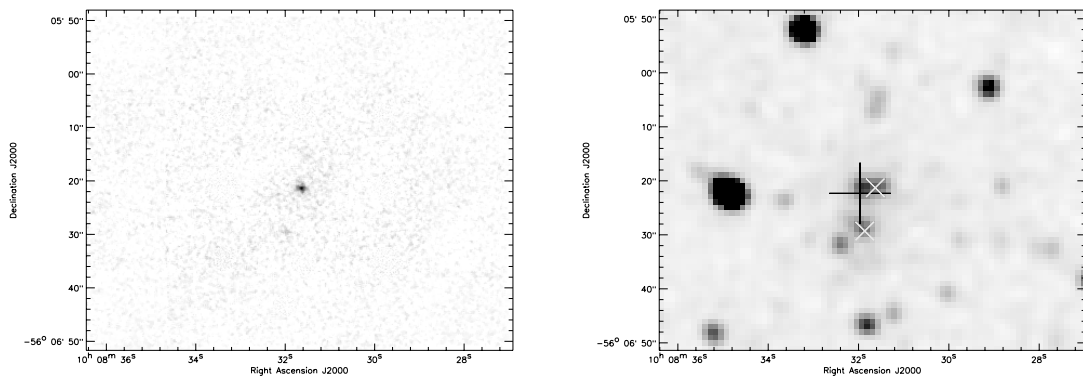
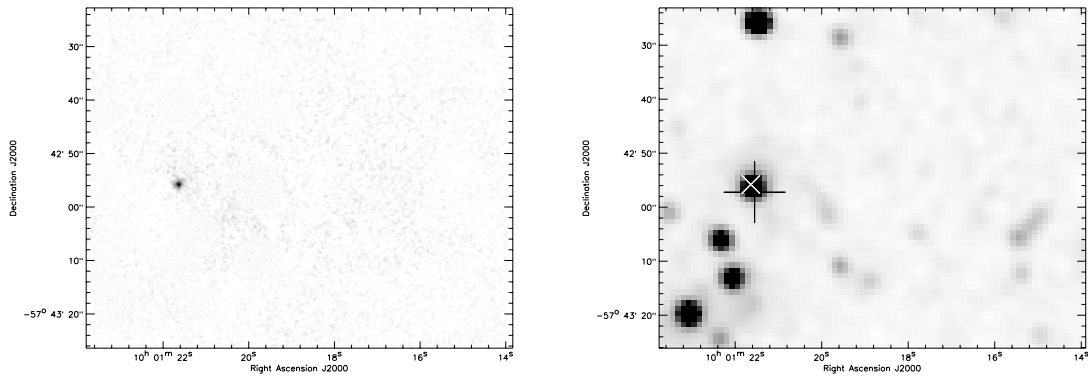

Fig. 1. continued.

G281.7578-02.0132



G281.8449-01.6094

Contours are
6cm radio

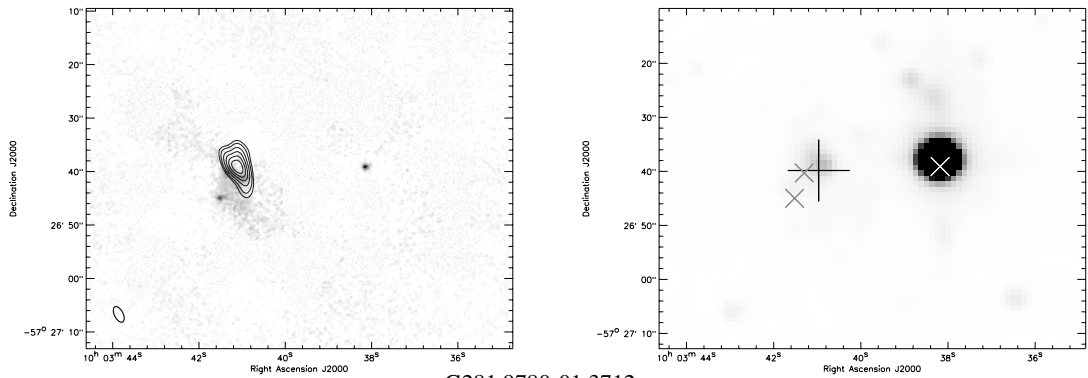

G281.9780-01.3712

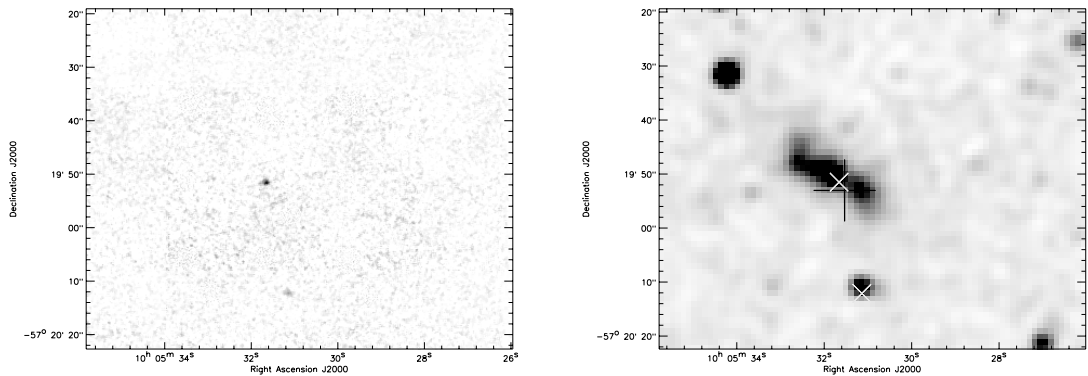

G282.2988-00.7769

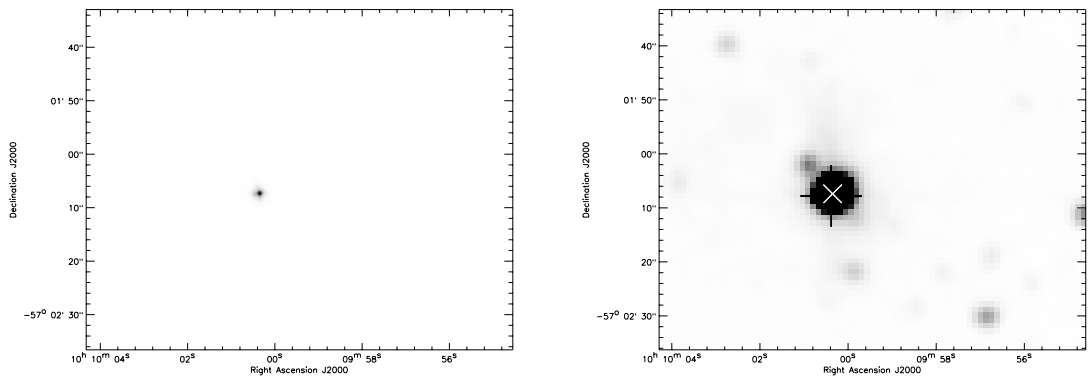
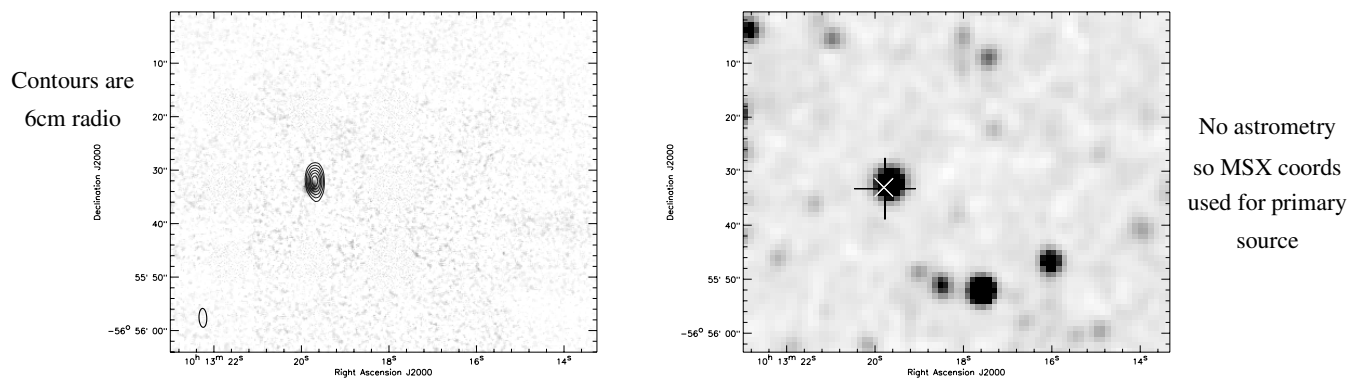
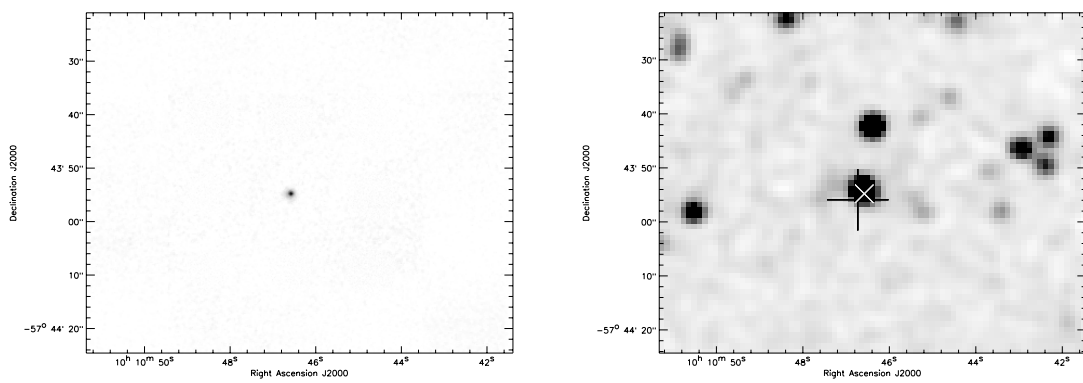

Fig. 1. continued.

G282.6077-00.4282



G282.7848-01.2869



G282.8667-03.1483

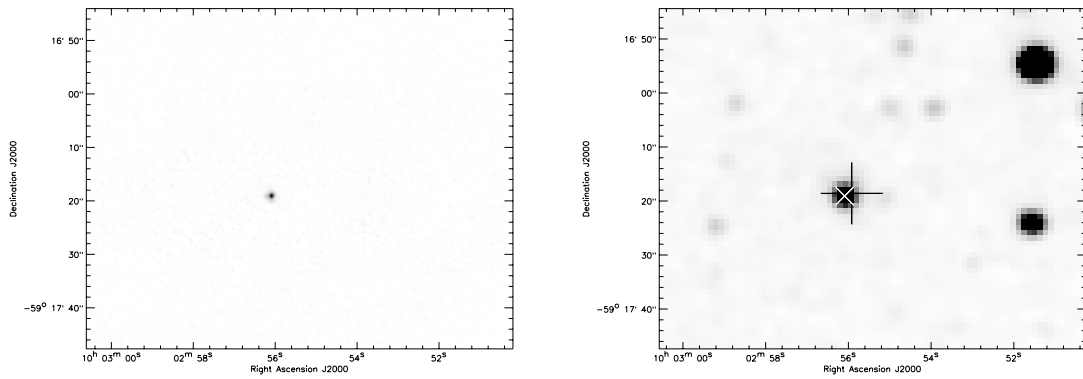

G282.8969-01.2727

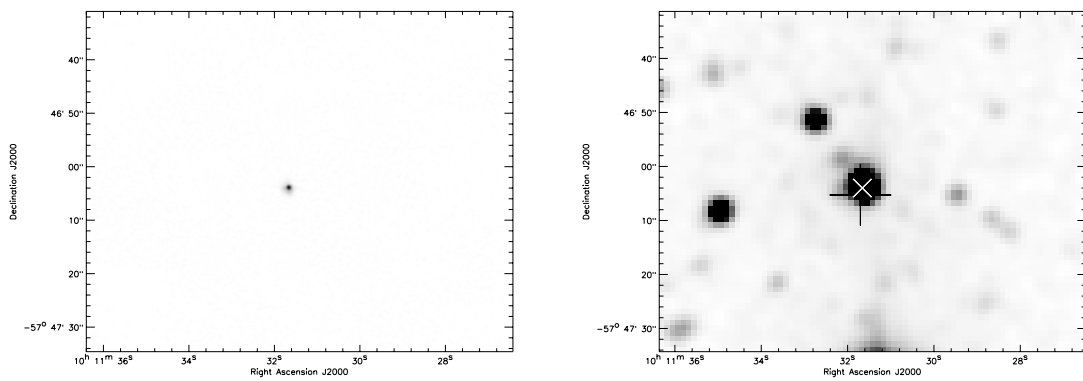
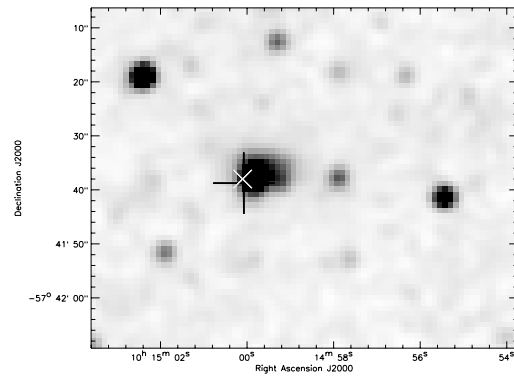
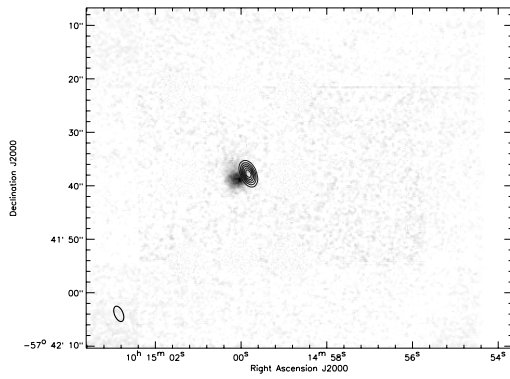

Fig. 1. continued.

G283.2273-00.9353

Contours are
6cm radio



No astrometry
so MSX coords
used for
primary source

G284.0079-00.8485

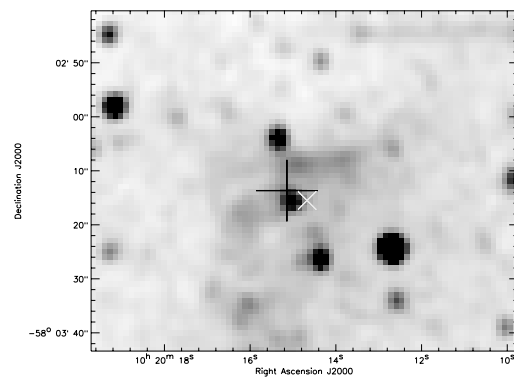
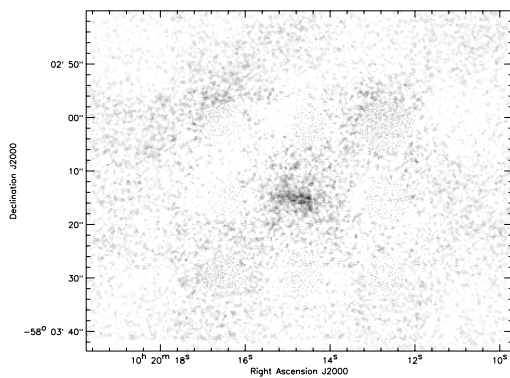

G284.0155-00.8579

Contours are
6cm radio

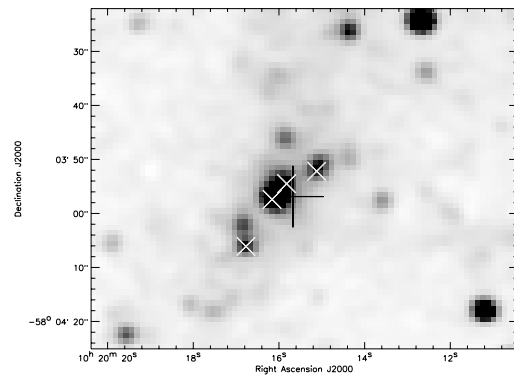
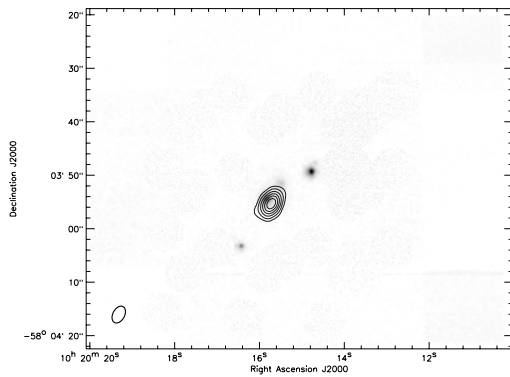

G284.0176-00.9022

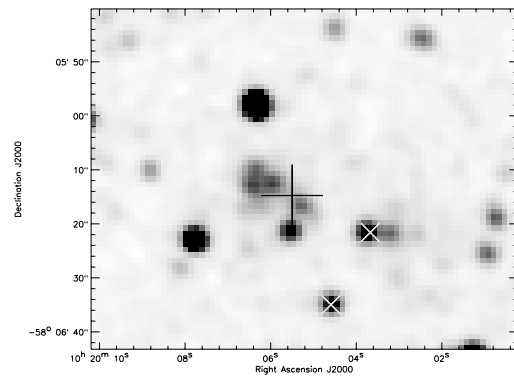
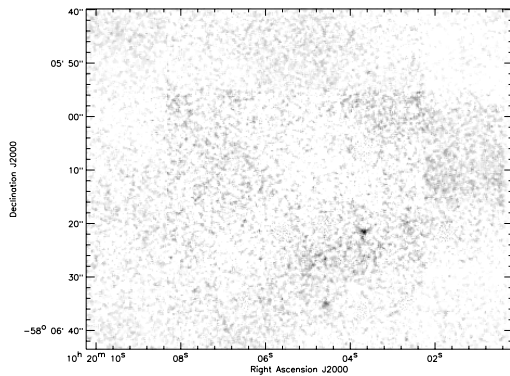
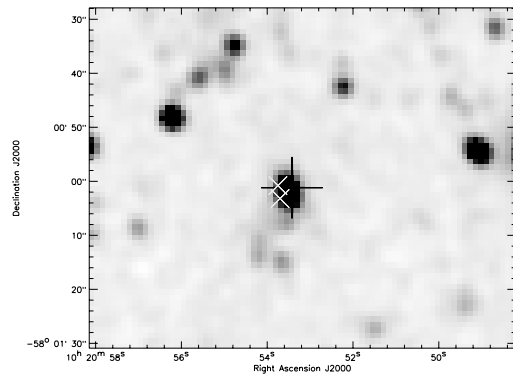
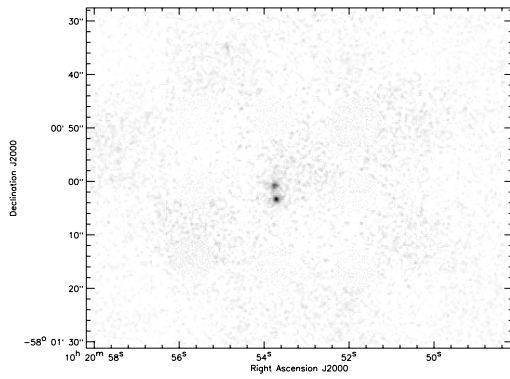
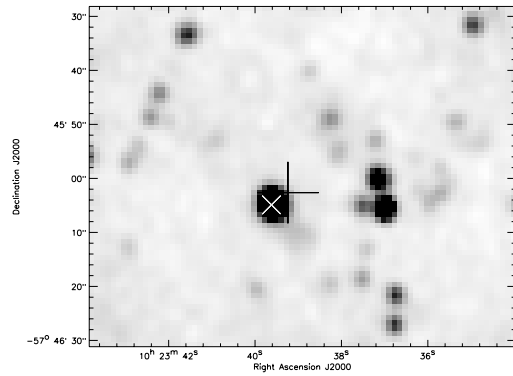
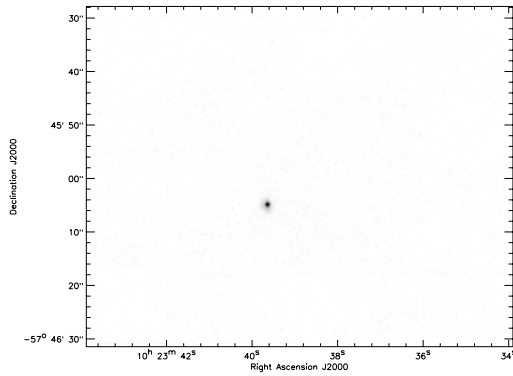

Fig. 1. continued.

G284.0588-00.7717



G284.2334-00.3634



G284.2438-01.1302

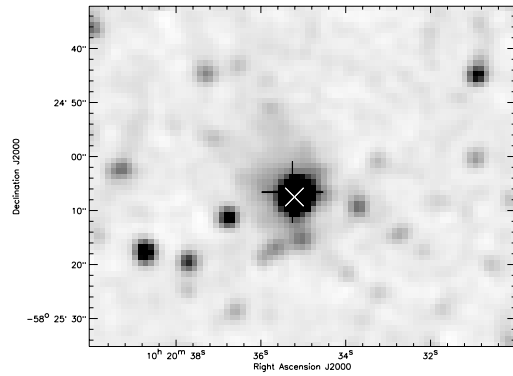
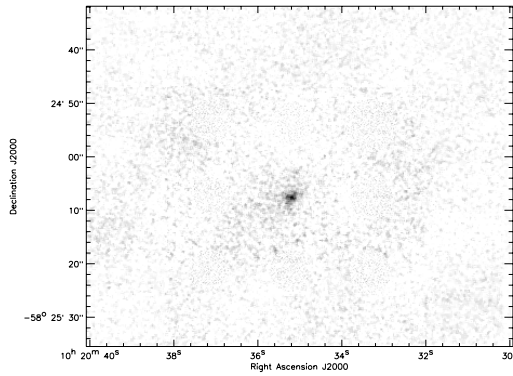

G284.2637-00.3161

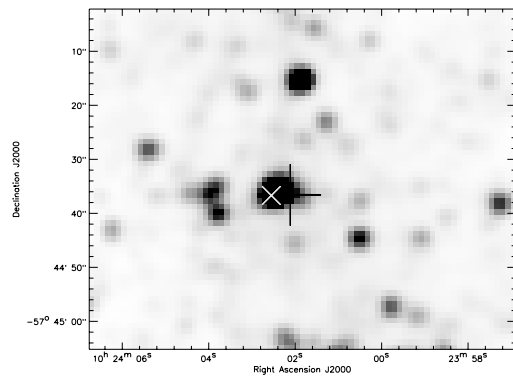
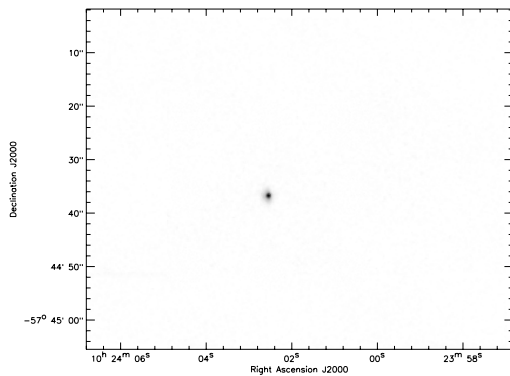
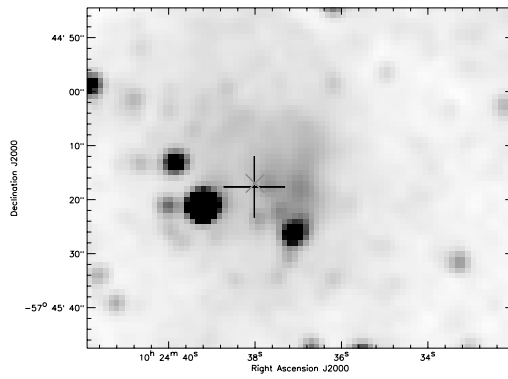
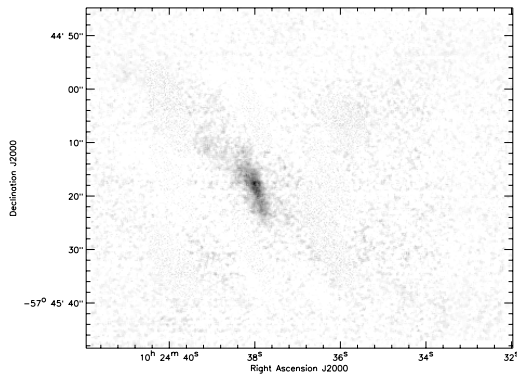

Fig. 1. continued.

G284.3372-00.2831



No astrometry
so MSX coords
used for primary
source

G284.6942-00.3600

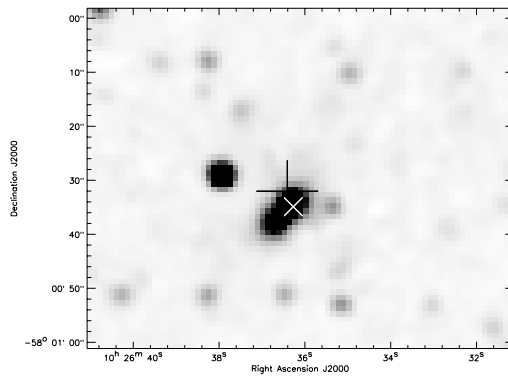
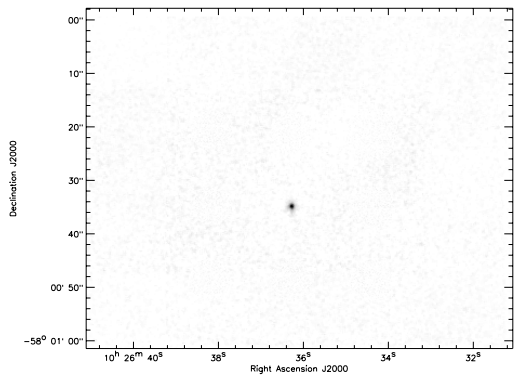

G285.0191-01.9268

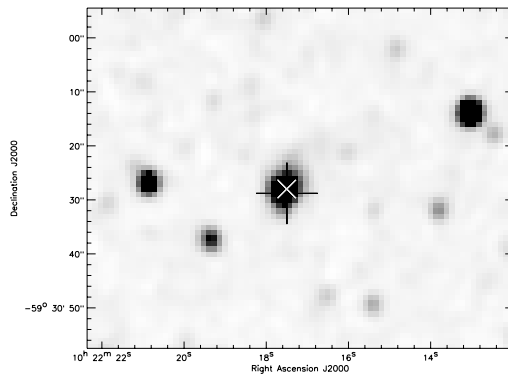
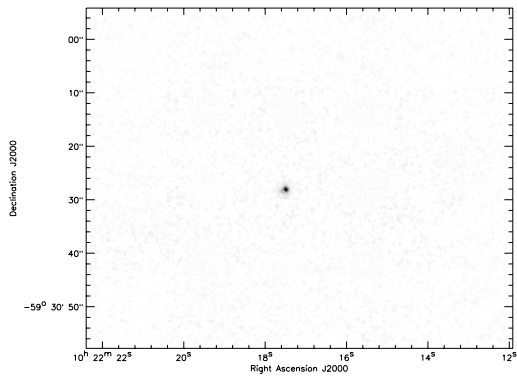

G285.3472+00.0013

$\sqrt{\quad}$ scale used

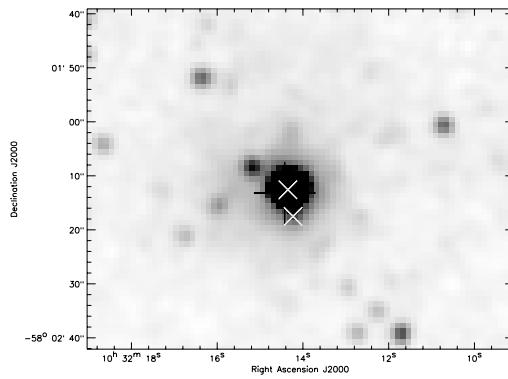
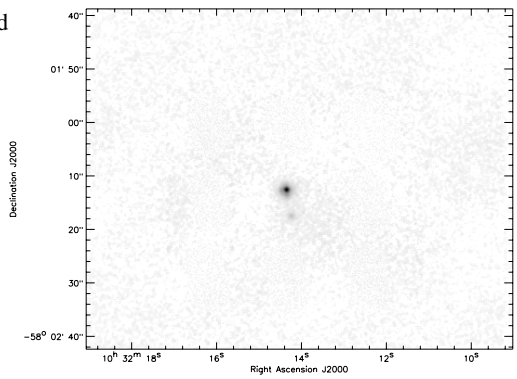

Fig. 1. continued.

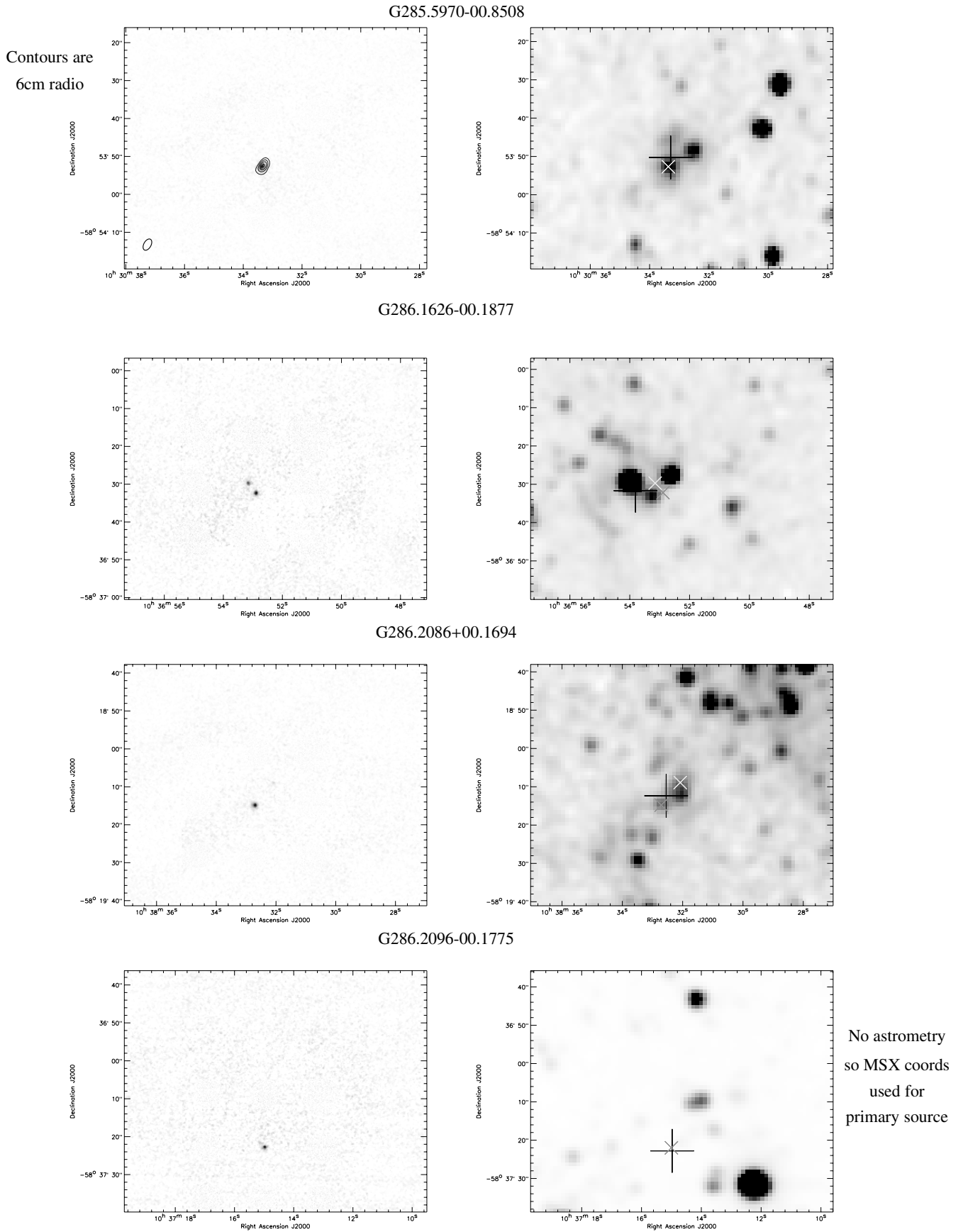
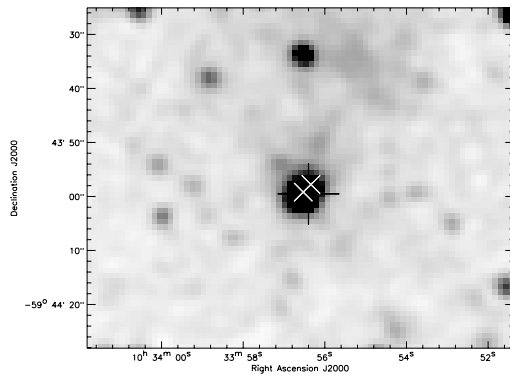
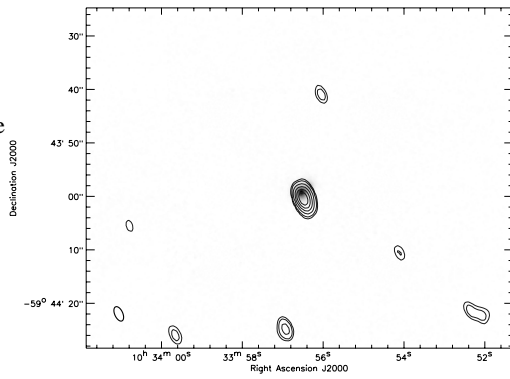

Fig. 1. continued.

G286.3938-01.3514

Contours are
6cm radio



G286.9523-00.9572

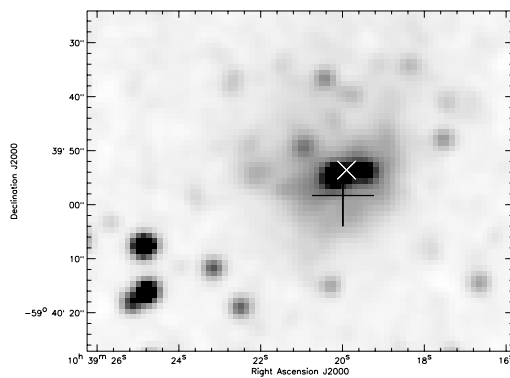
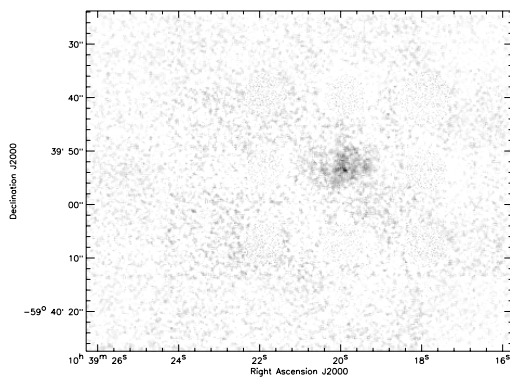

G287.1921-01.4042

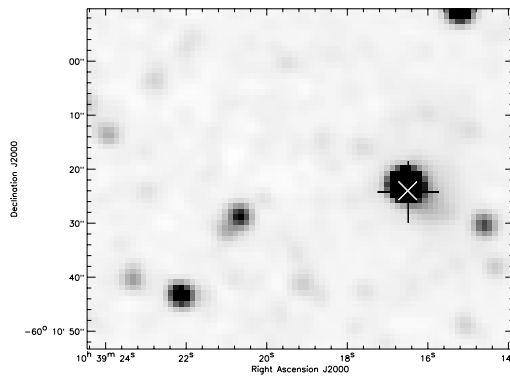
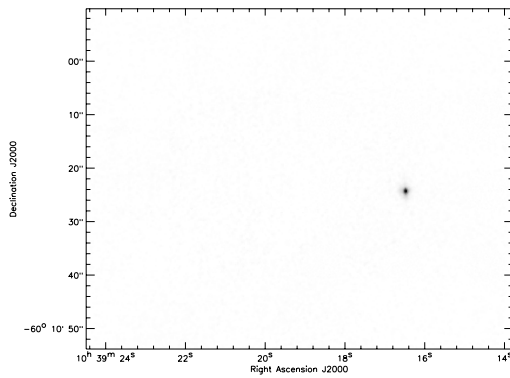

No astrometry
so MSX coords
used for primary
source

G287.2238-00.5339

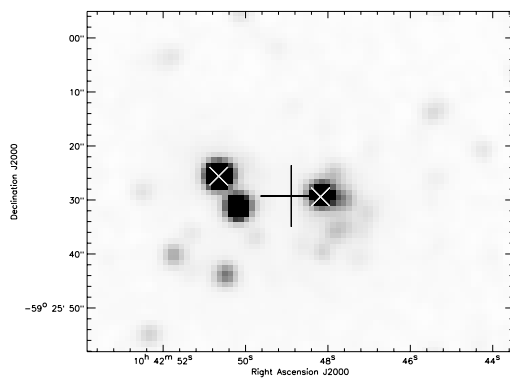
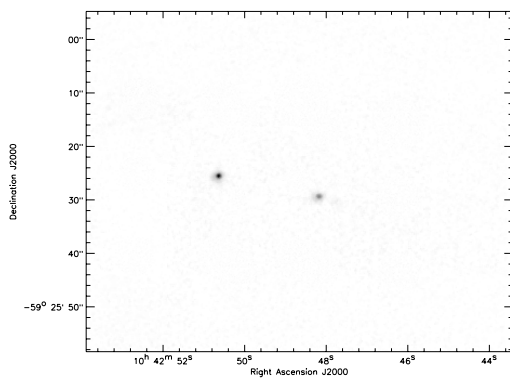
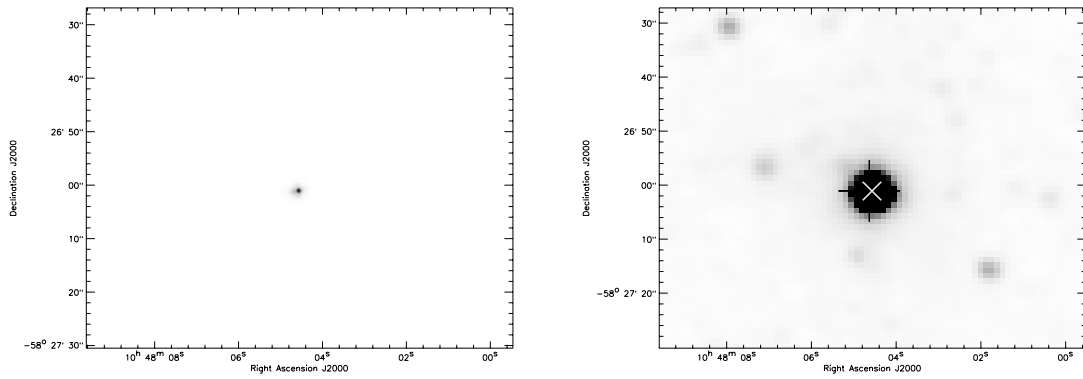
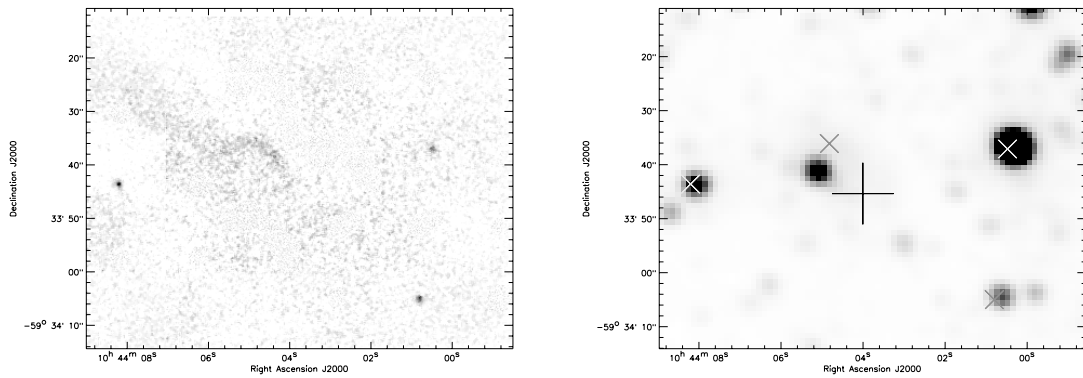

Fig. 1. continued.

G287.3716+00.6444



G287.4288-00.5804



G287.4373-00.6129

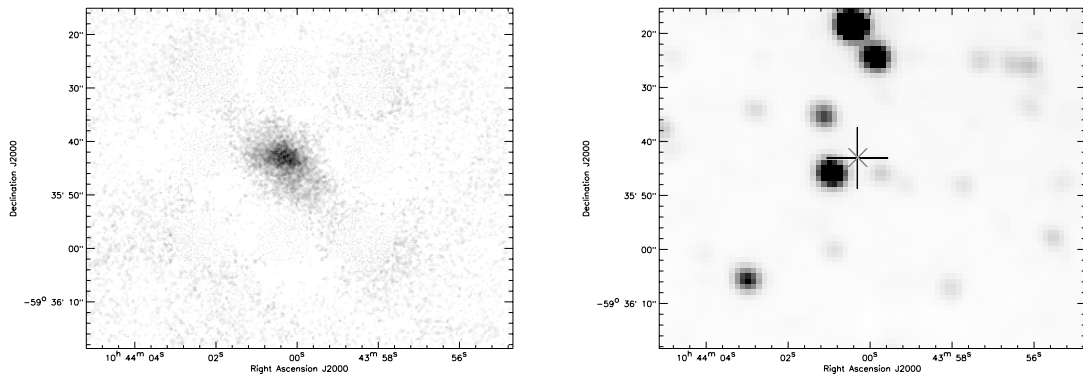

No astrometry
so MSX coords
used for primary
source

G287.4779-00.5463

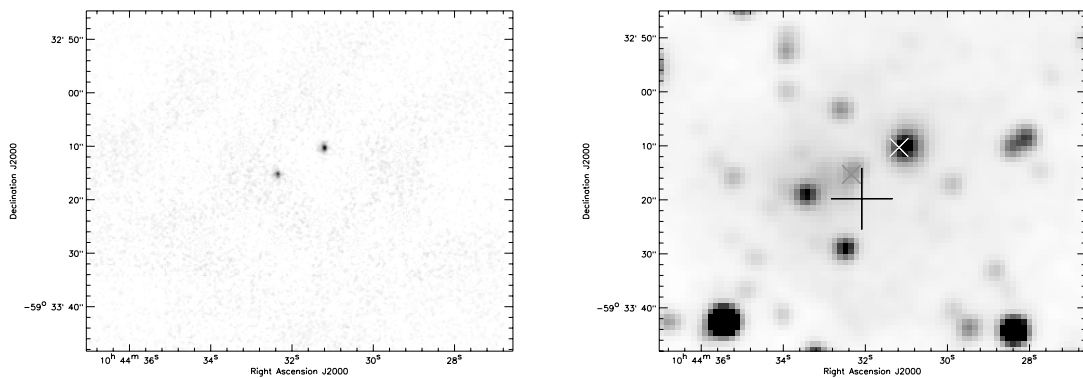
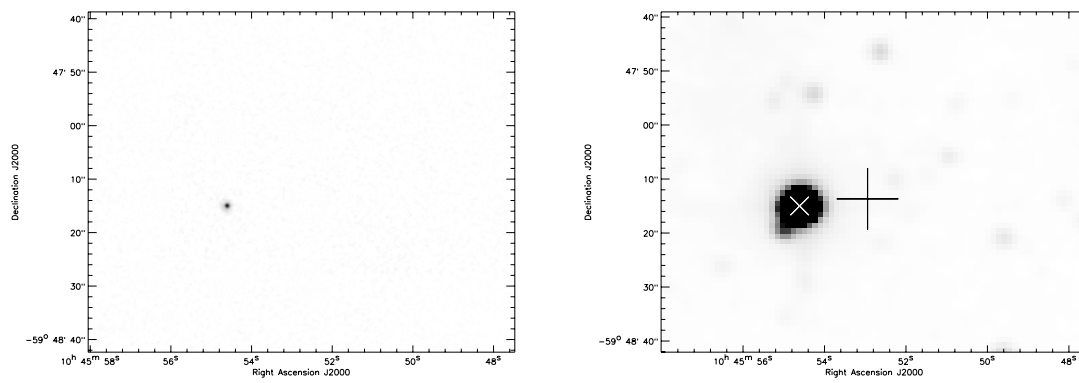
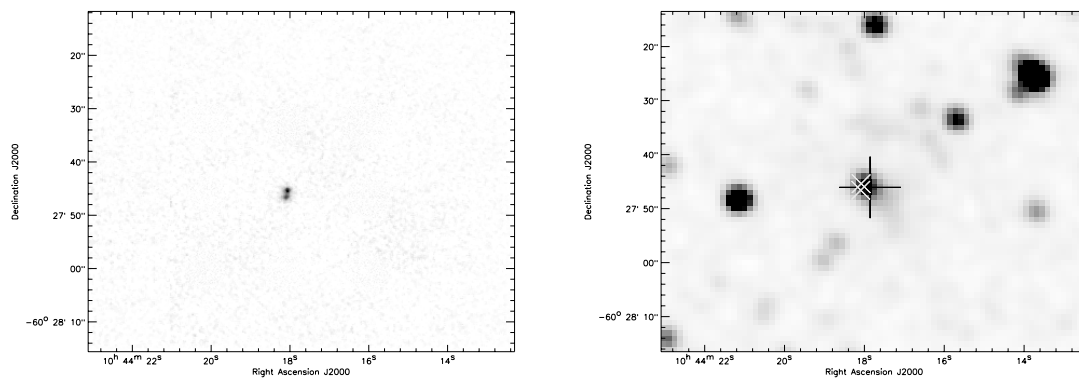

Fig. 1. continued.

G287.7441-00.6869



G287.8768-01.3618



G287.8893-00.9316

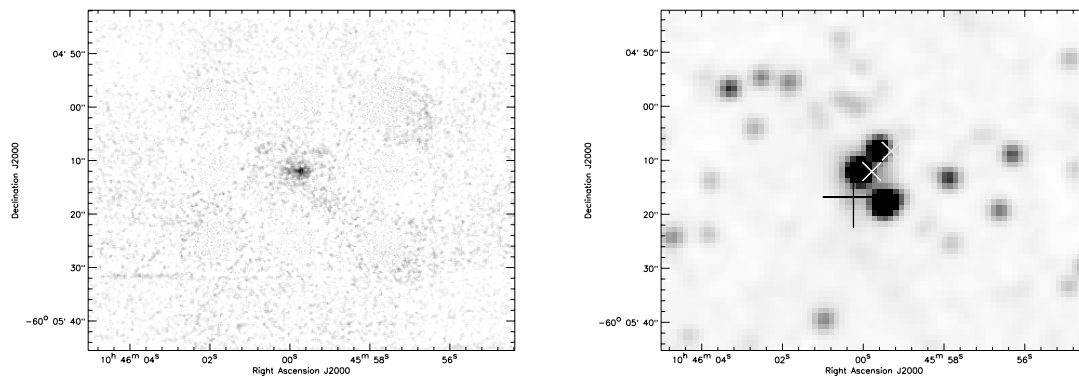

G288.1760-00.8351

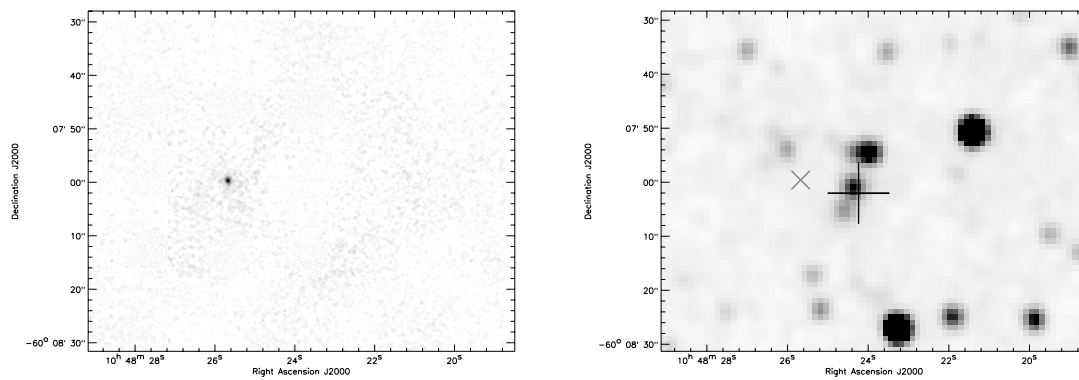
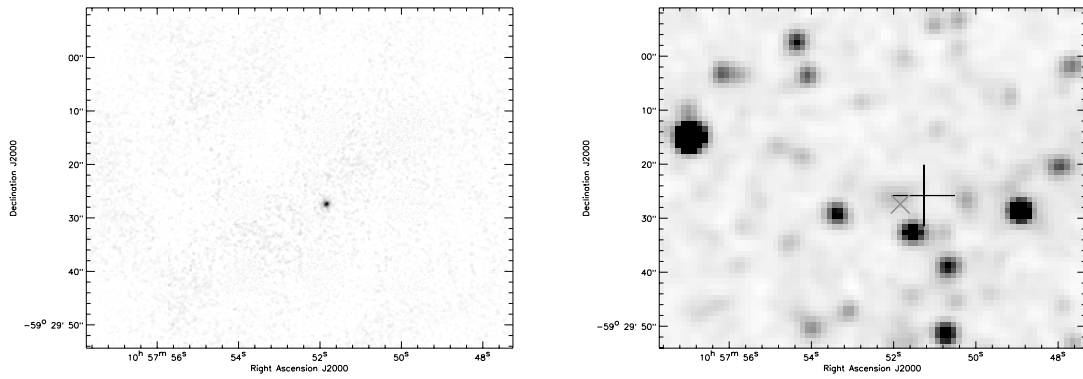
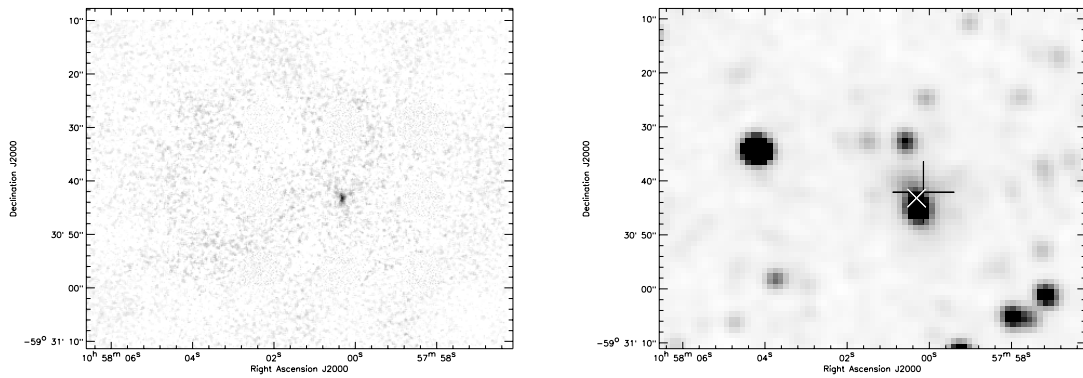

Fig. 1. continued.

G288.9606+00.2645



G288.9865+00.2533



G289.0543+00.0223

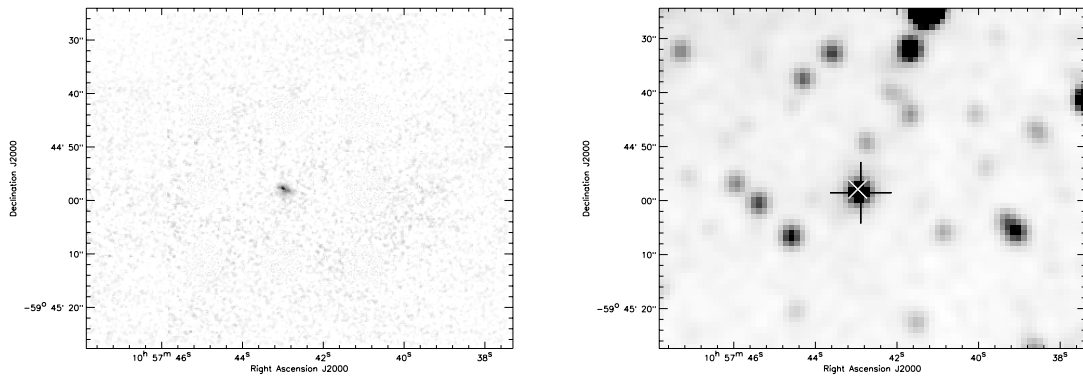

G289.1447-00.3454

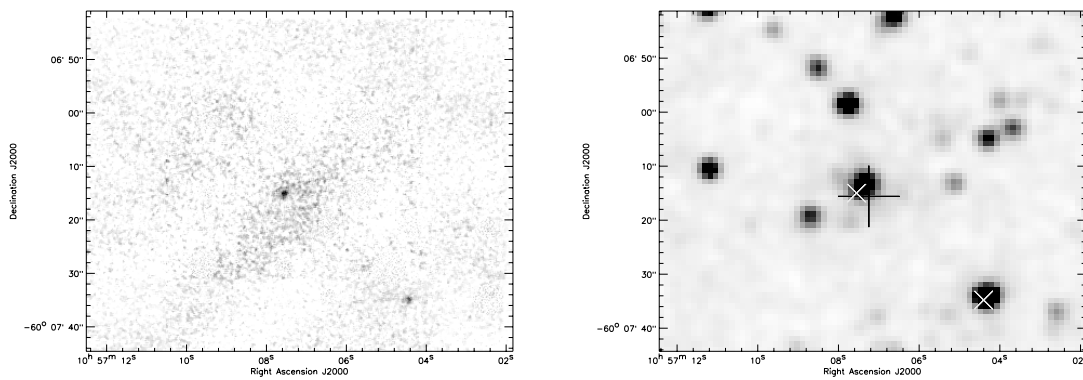
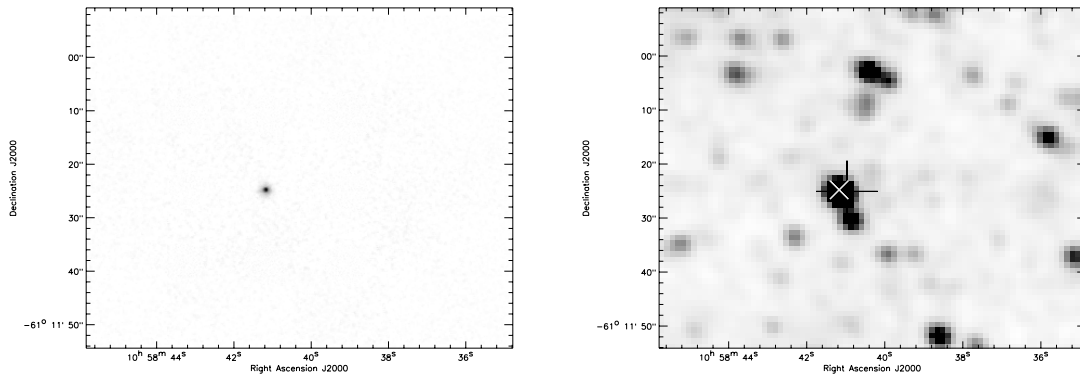
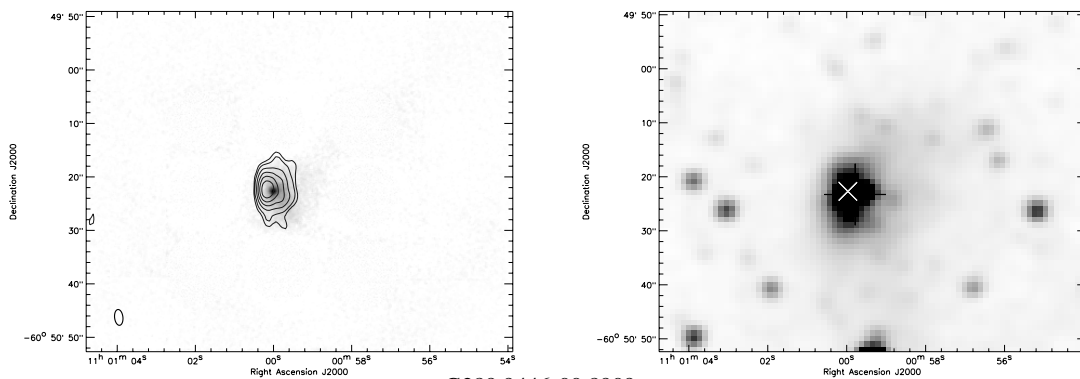

Fig. 1. continued.

G289.7706-01.2332



G289.8794-00.7979



Contours are
6cm radio

G289.9446-00.8909

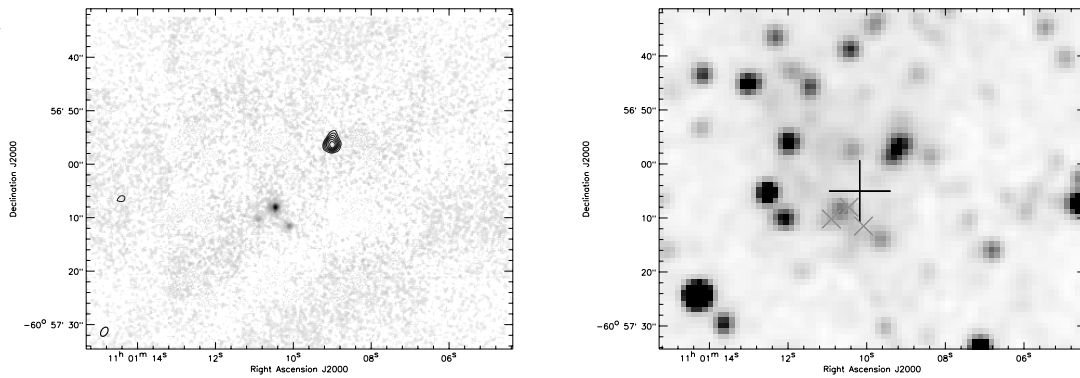

$\sqrt{\quad}$ scale used

Contours are
3.75cm radio

G290.2292-00.8311

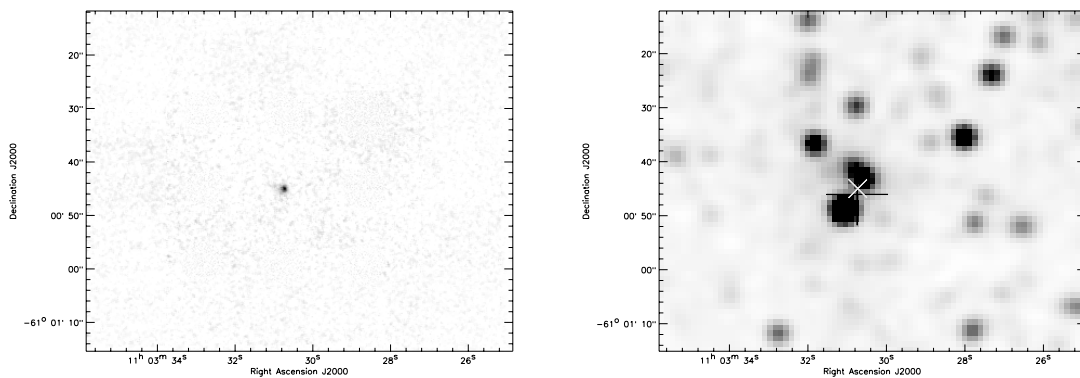
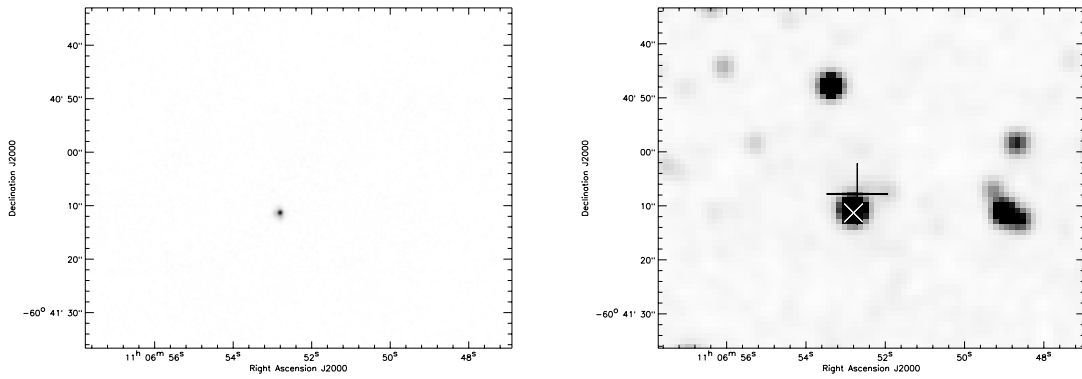
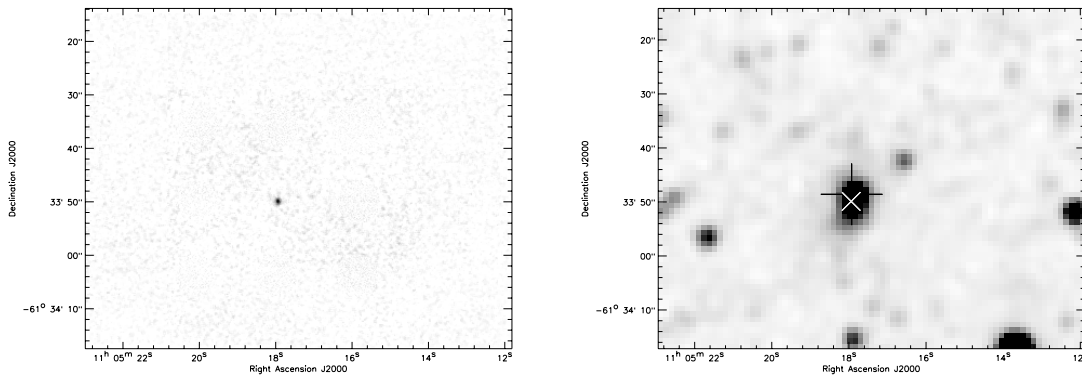

Fig. 1. continued.

G290.4750-00.3677



G290.6465-01.2496



G290.8768-01.2170

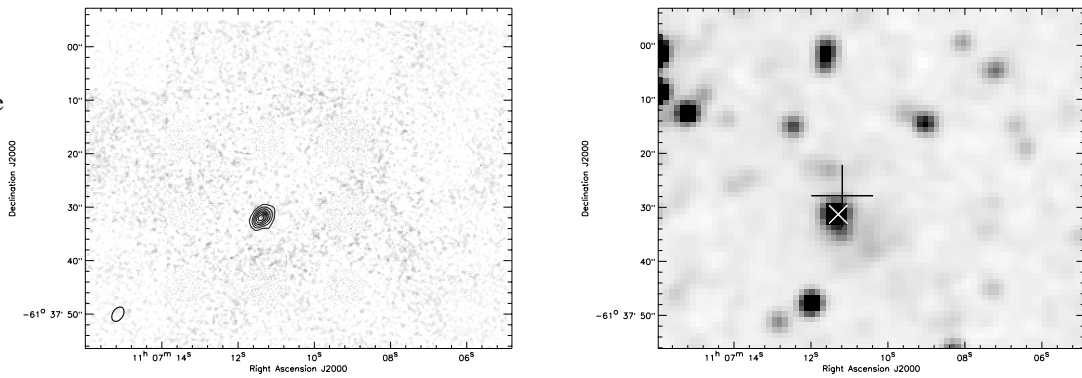

Contours are
6cm radio

G291.0670-00.7941

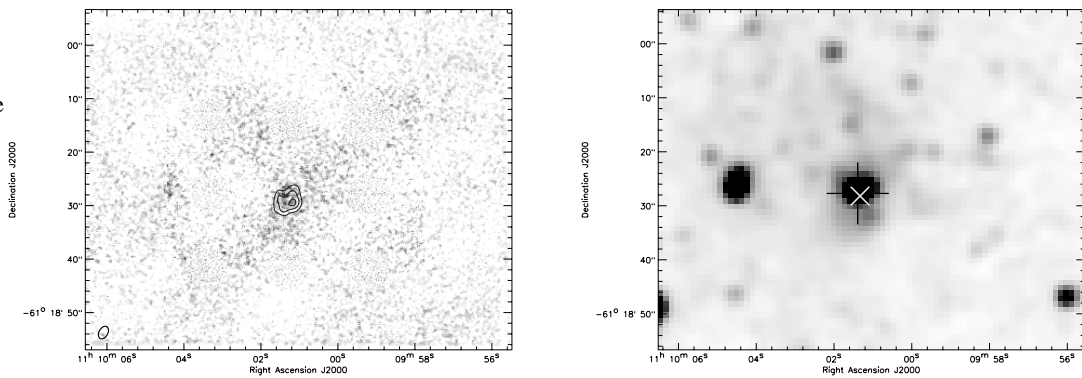

Contours are
6cm radio

Fig. 1. continued.

G291.2562-00.7762

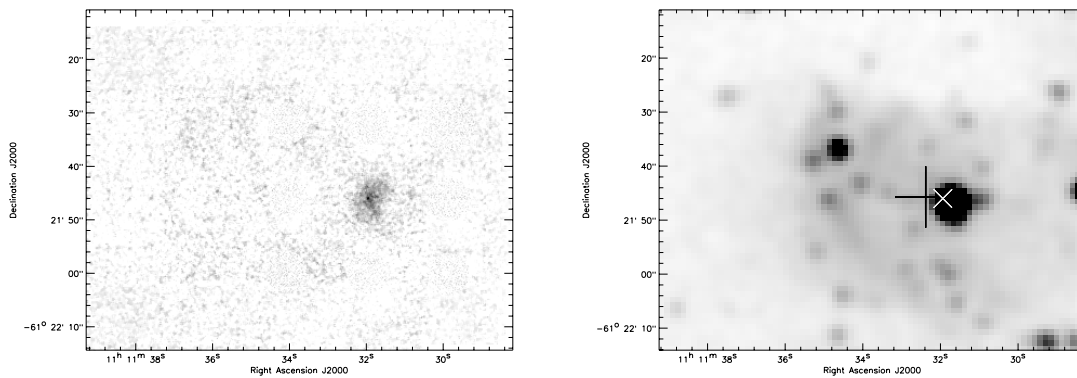

G291.2725-00.7198

$\sqrt{\quad}$ scale used

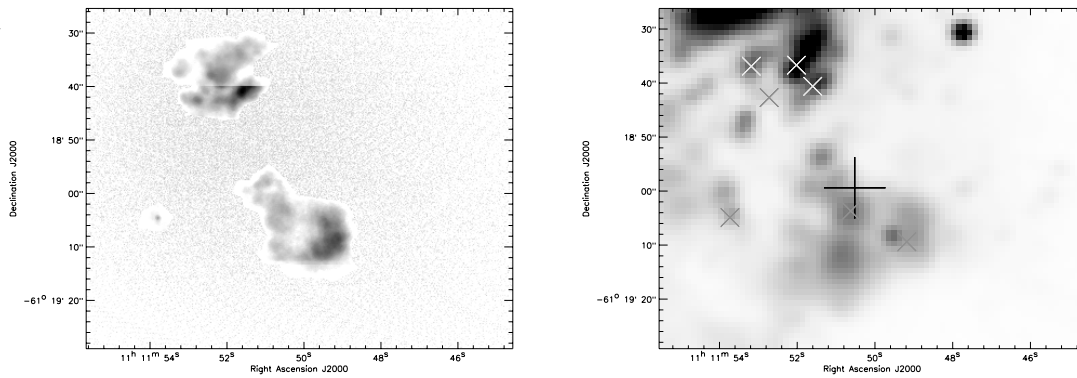

G291.2927-00.7648

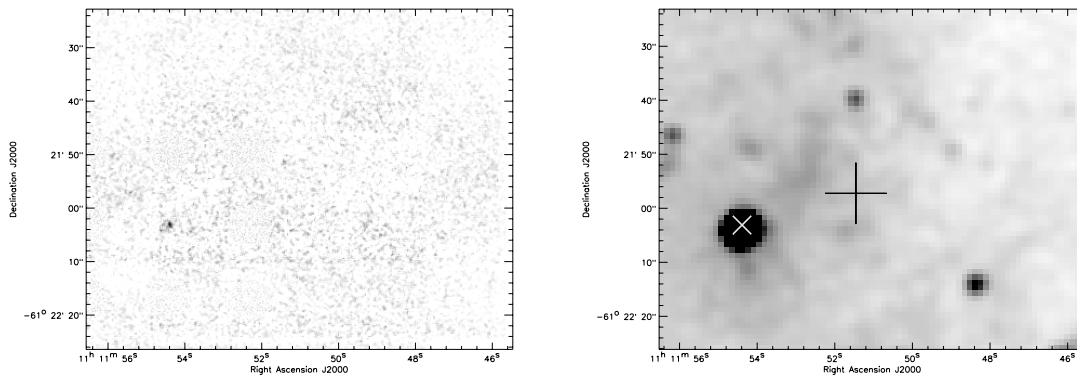

G291.2944-01.0964

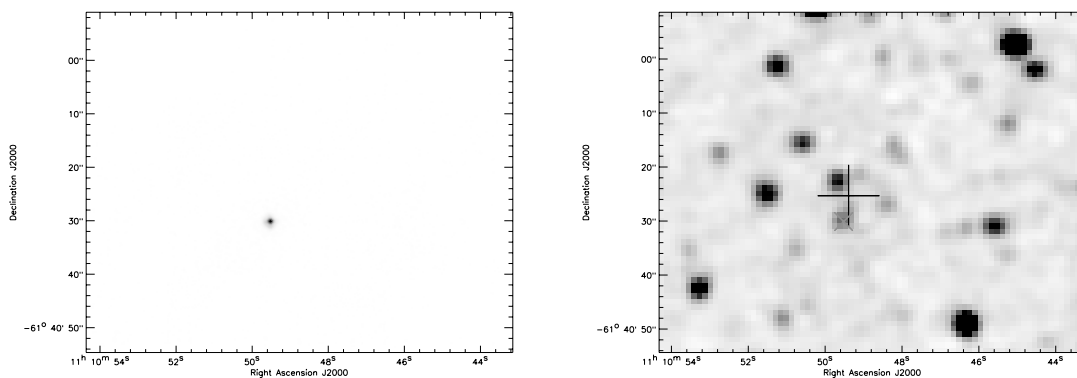
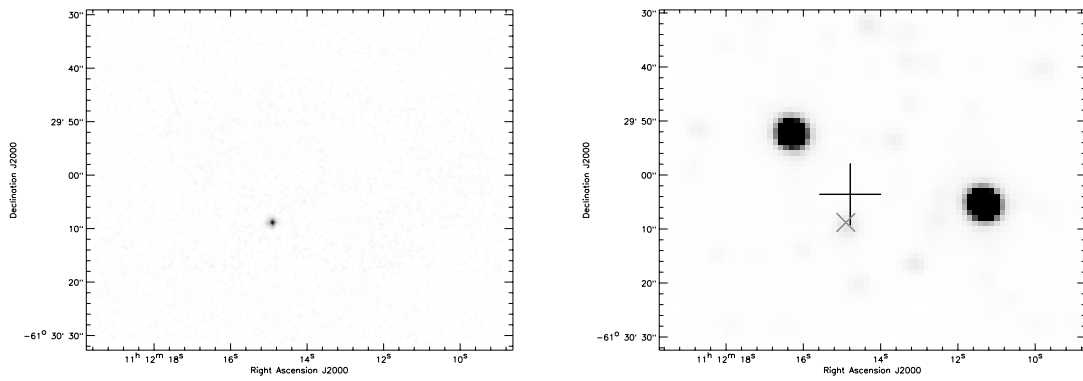
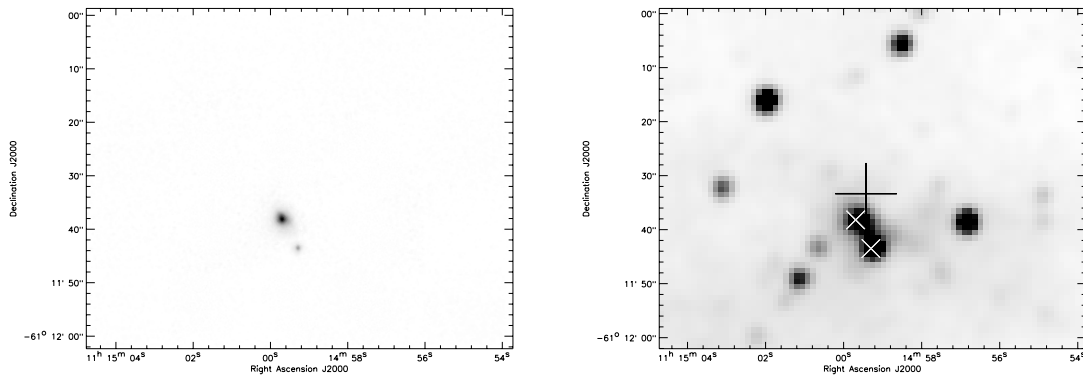

Fig. 1. continued.

G291.3864-00.8728



G291.5785-00.4648



G291.8631-00.6825

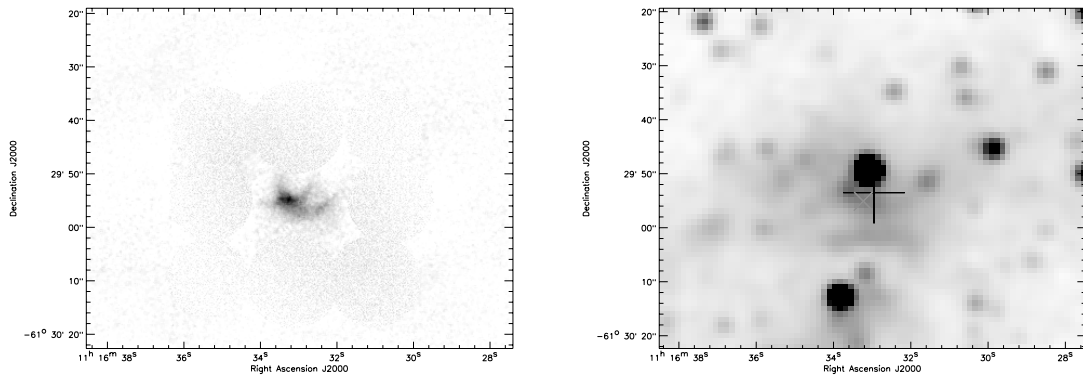

G292.3095-00.9294

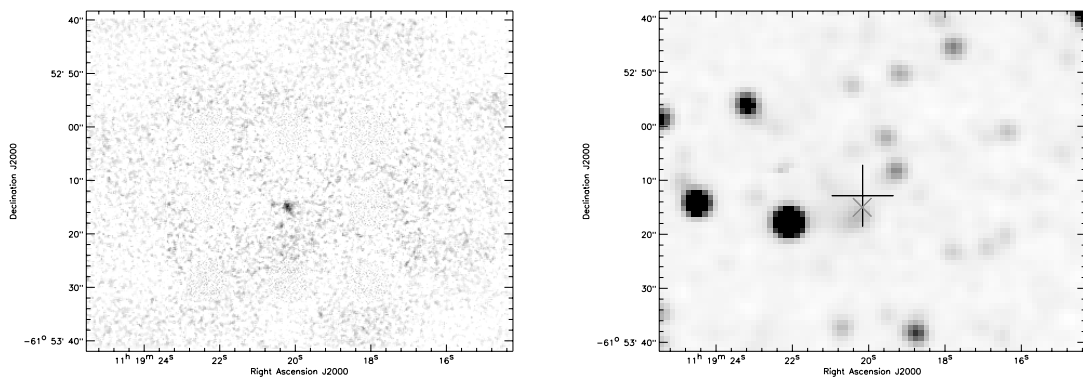
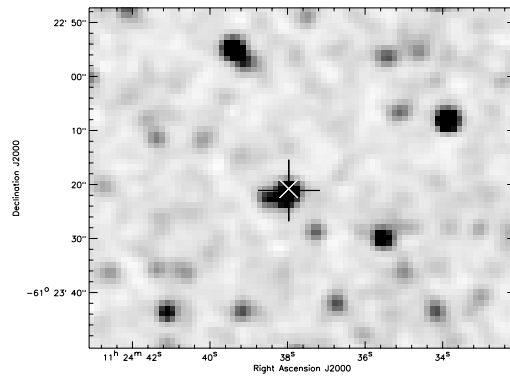
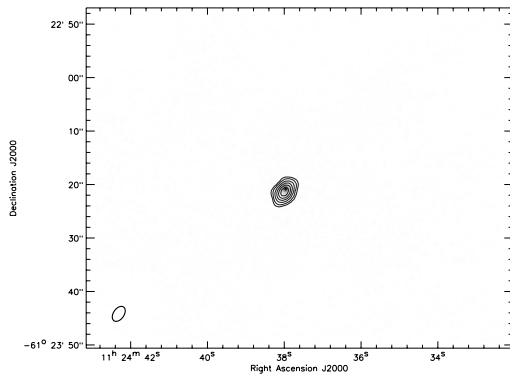

Fig. 1. continued.

G292.7329-00.2482

Contours are
6cm radio



G293.0352-00.7871

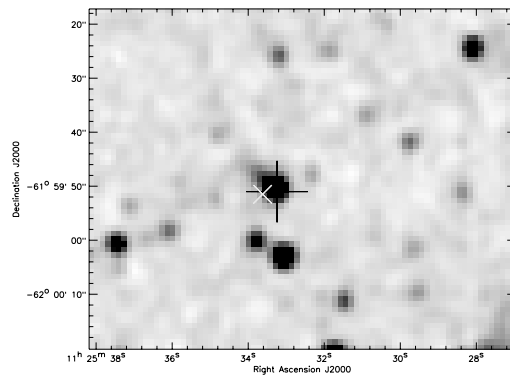
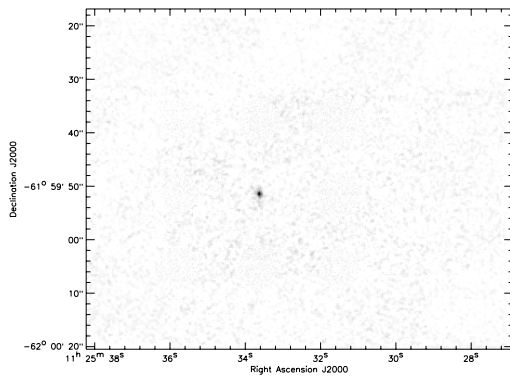

G293.1266-00.0739

Contours are
6cm radio

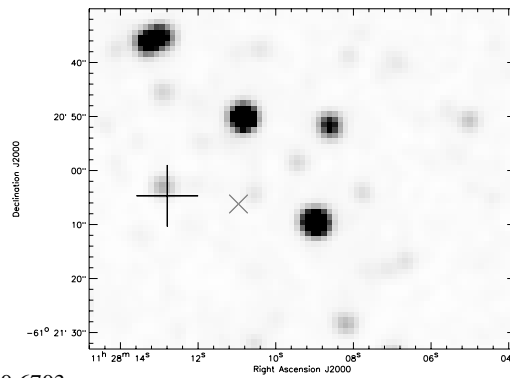
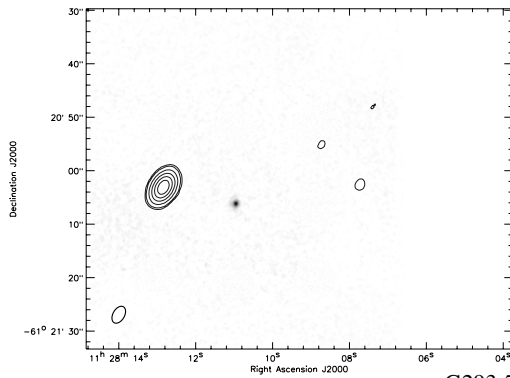

G293.5607-00.6703

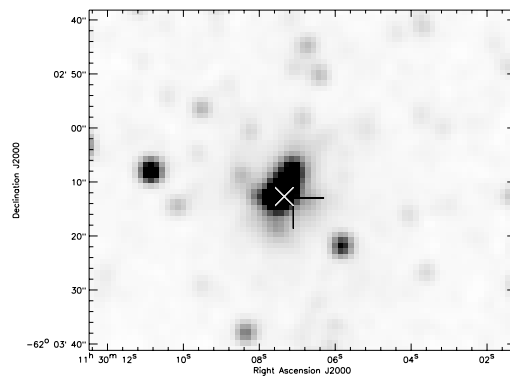
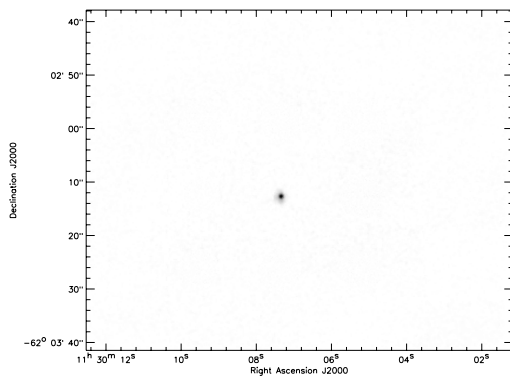
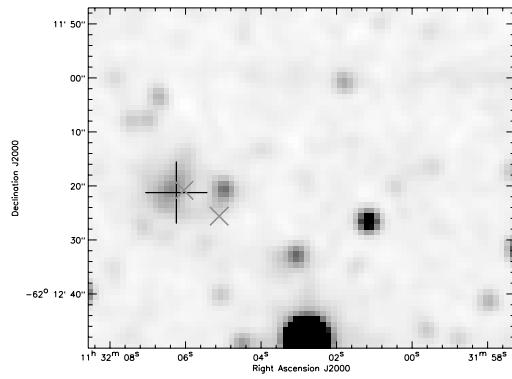
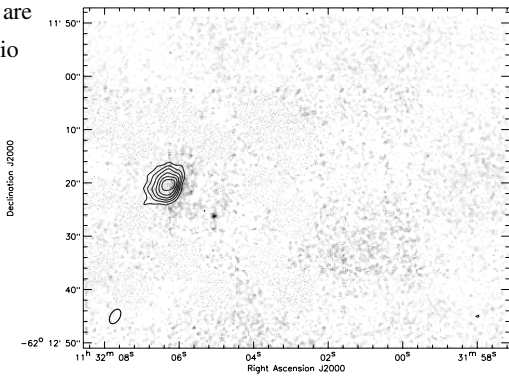

Fig. 1. continued.

G293.8282-00.7445

Contours are
6cm radio



G293.8848-01.6371

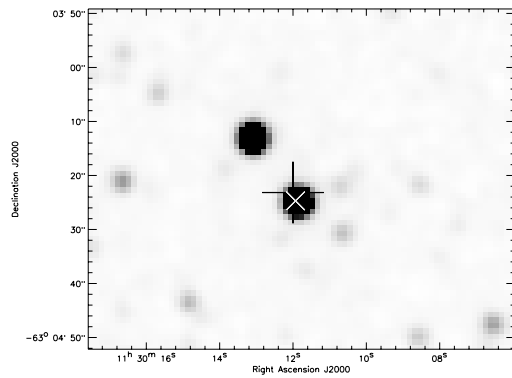
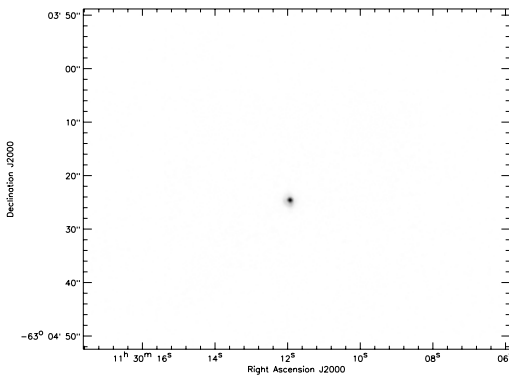

G293.8947-00.7825

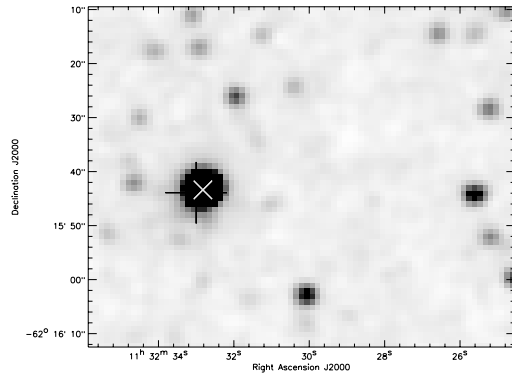
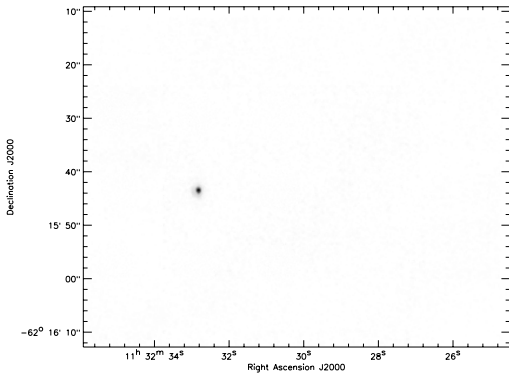

G293.9512-00.8941

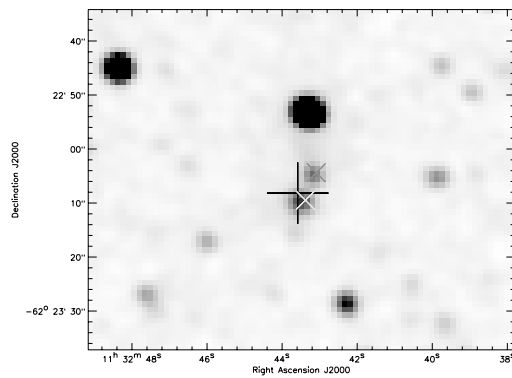
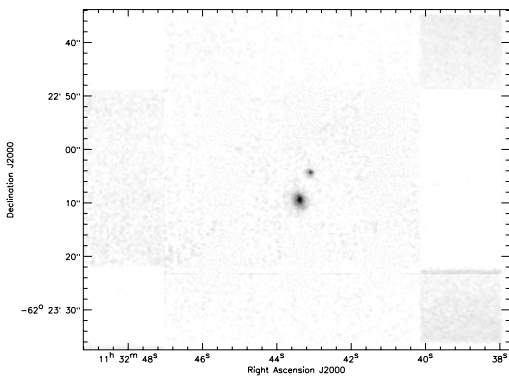
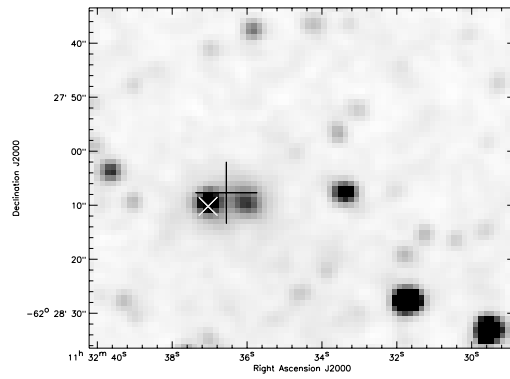
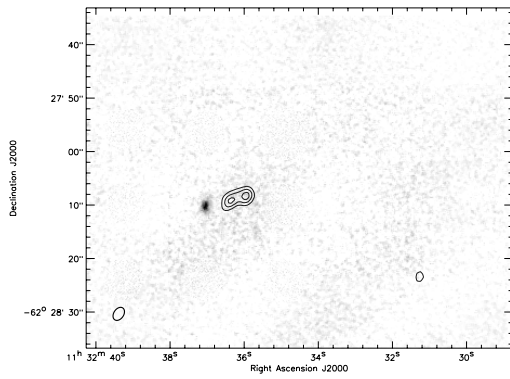

Fig. 1. continued.

G293.9633-00.9776

Contours are
6cm radio



G294.0317-02.5450

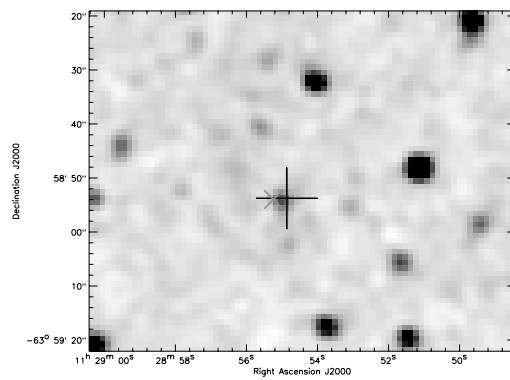
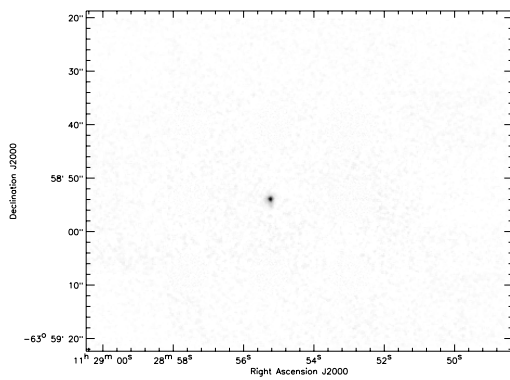

G294.5117-01.6205

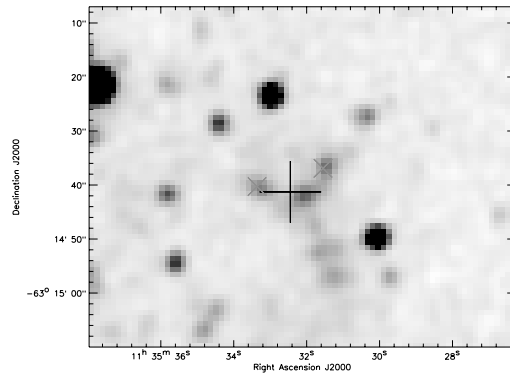
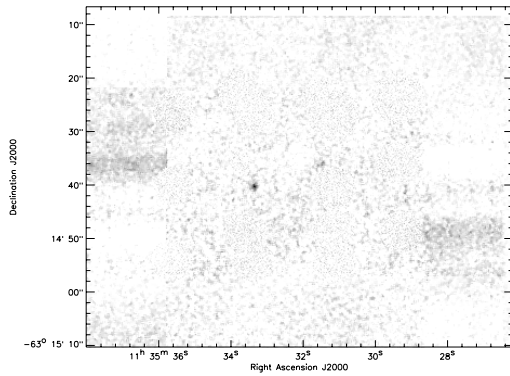

G294.6168-02.3440

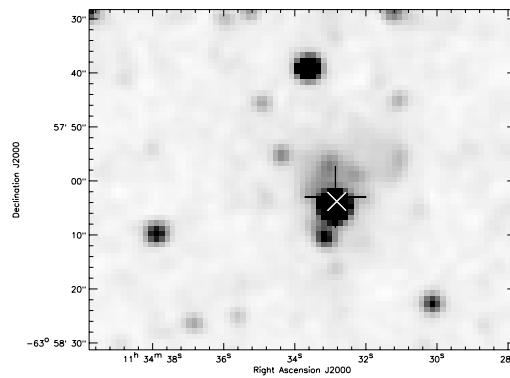
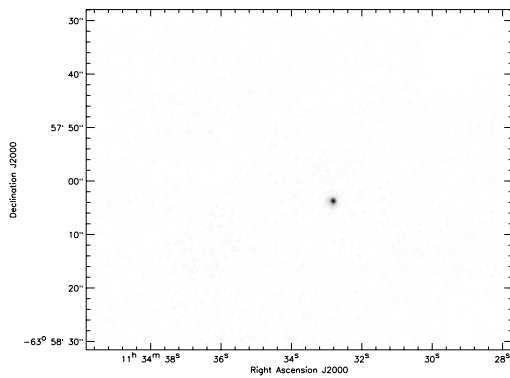
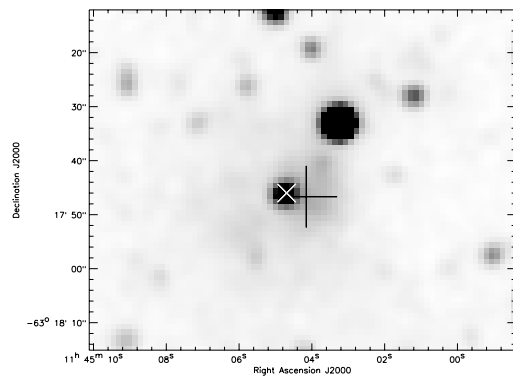
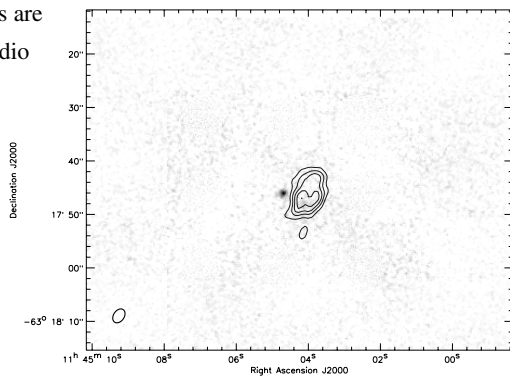

Fig. 1. continued.

G295.5570-01.3787

Contours are
6cm radio



G296.2654-00.3901

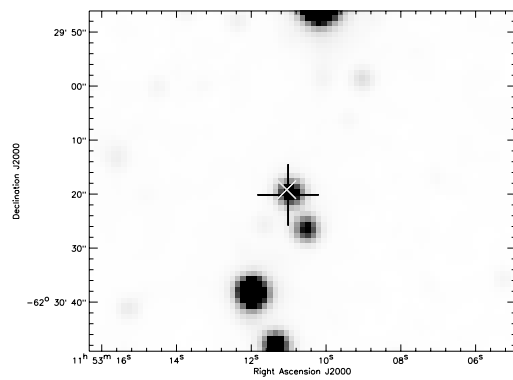
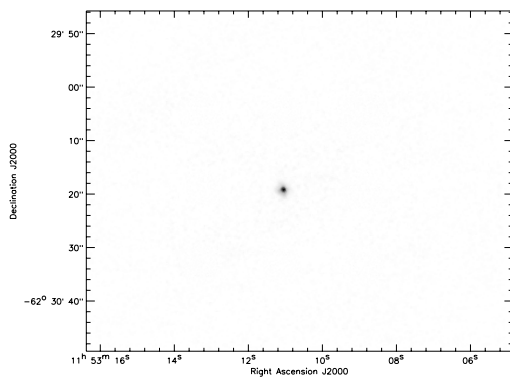

G296.4036-01.0185

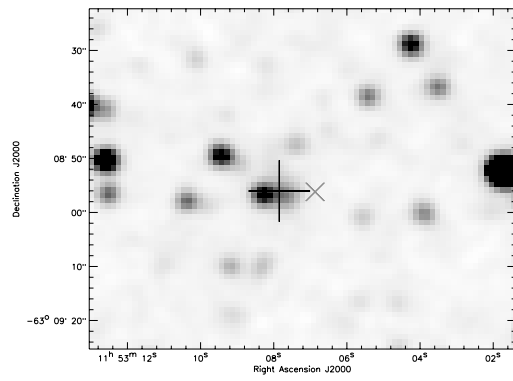
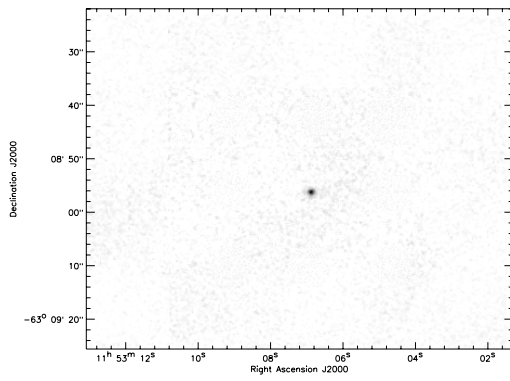

G296.7256-01.0382

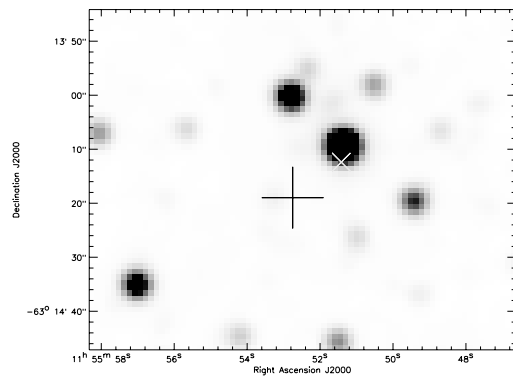
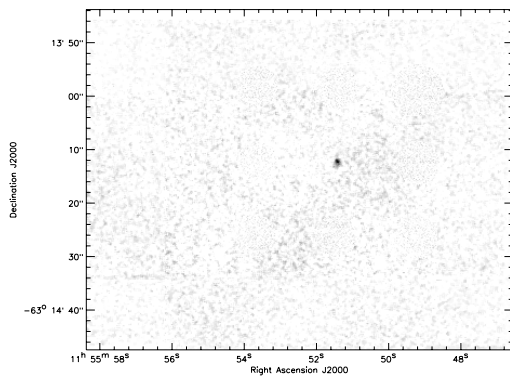
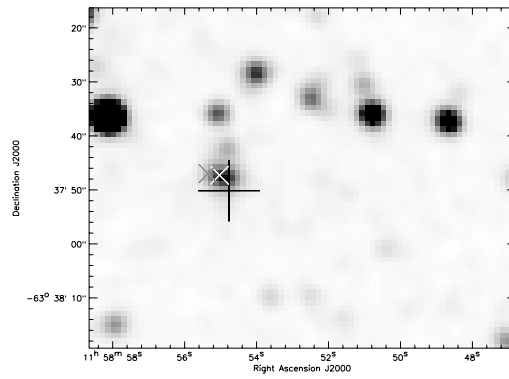
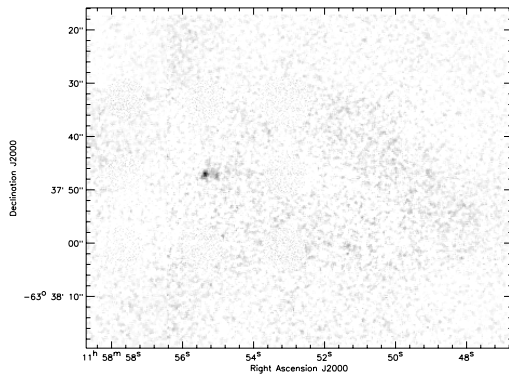

Fig. 1. continued.

G297.1390-01.3510



G298.1829-00.7860

Contours are
6cm radio

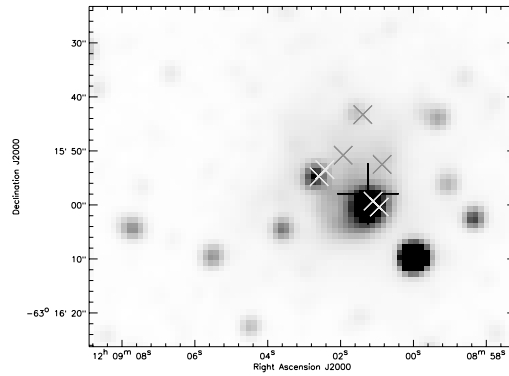
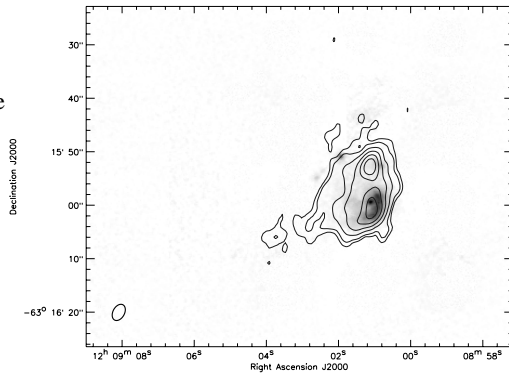

G298.4905-01.9576

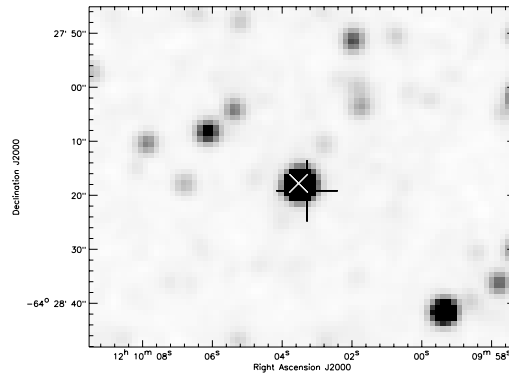
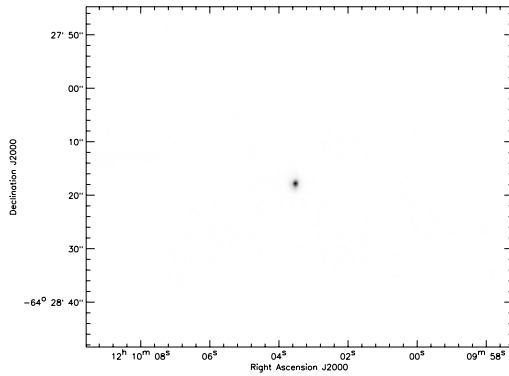

G298.8591-00.4372

Contours are
6cm radio

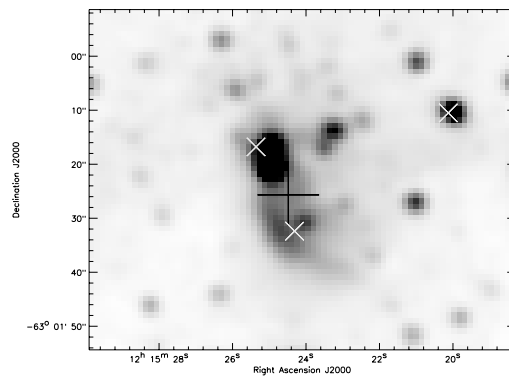
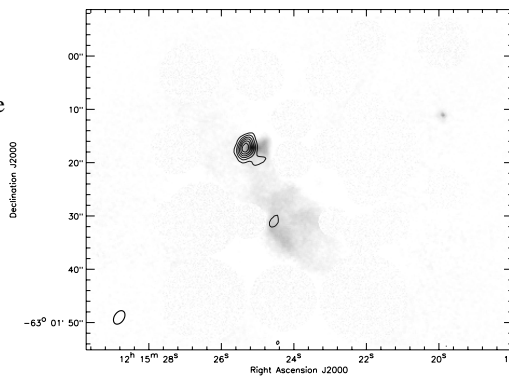
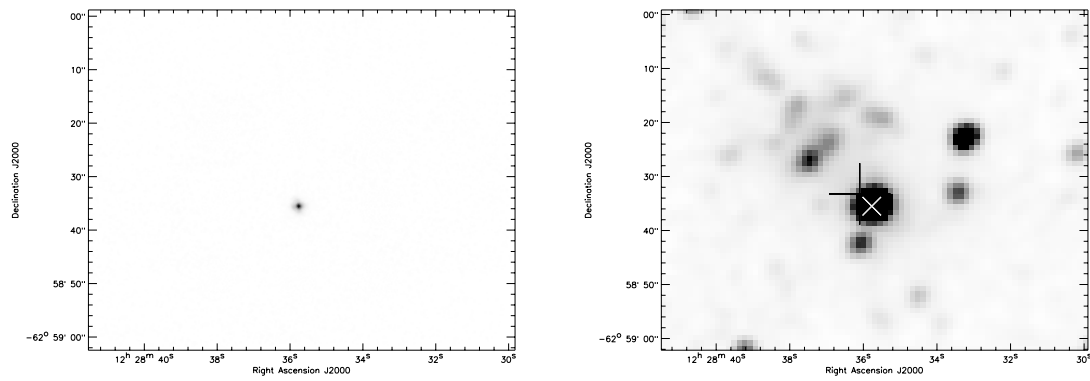
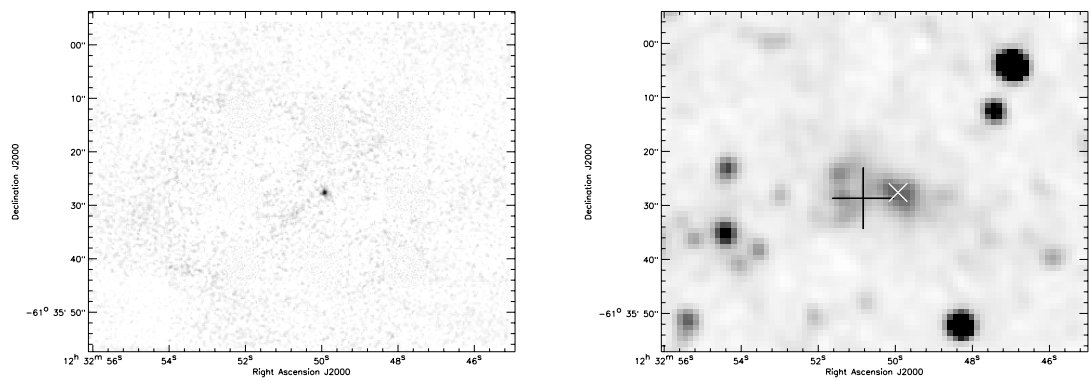

Fig. 1. continued.

G300.3412-00.2190



G300.7221+01.2007



G300.9674+01.1499

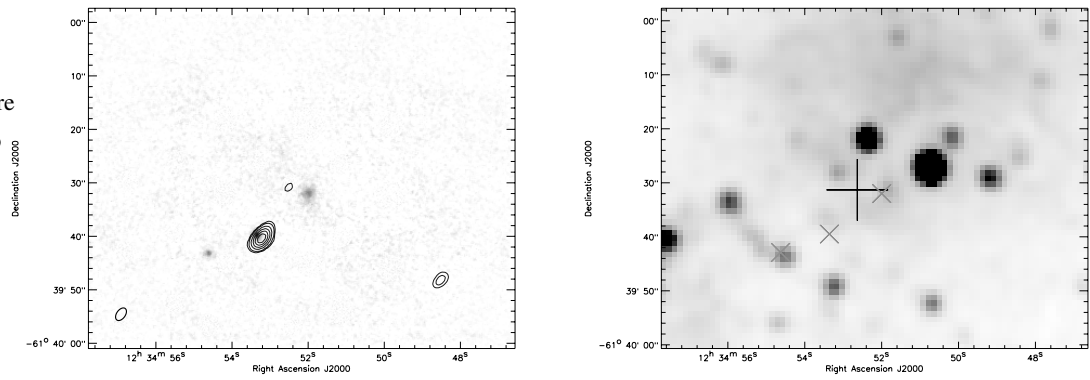

Contours are
6cm radio

G300.9785+01.1459

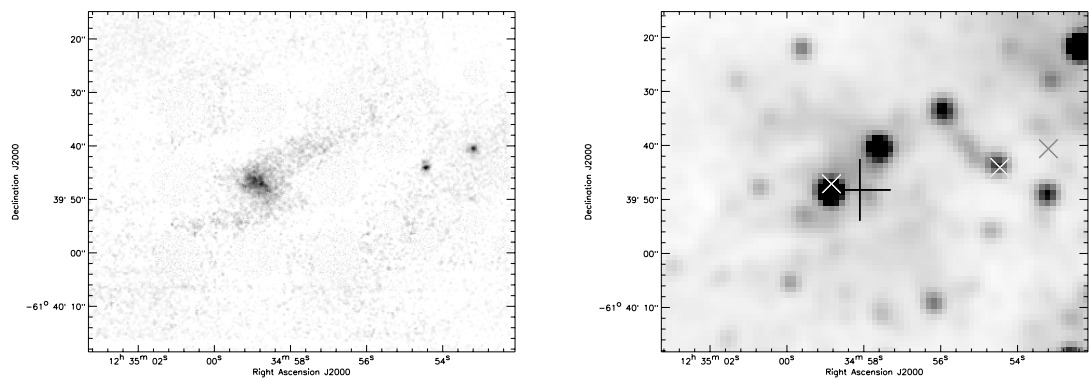
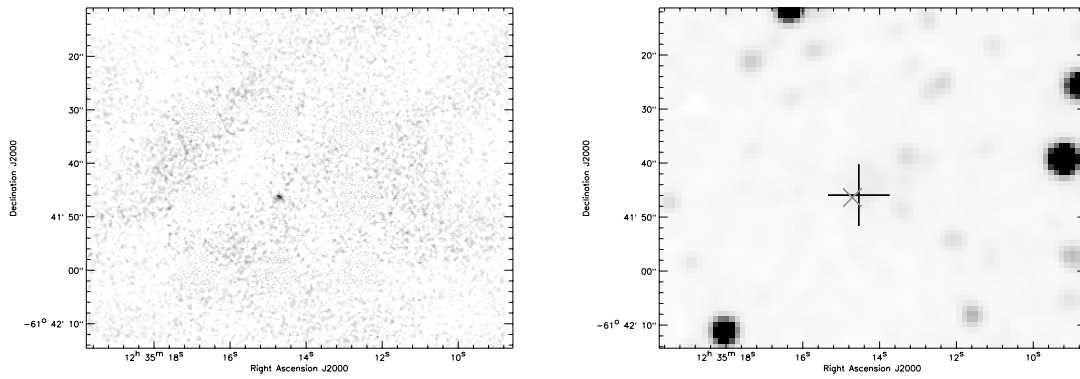

Fig. 1. continued.

G301.0130+01.1153



G301.1067-01.4919

Contours are
6cm radio

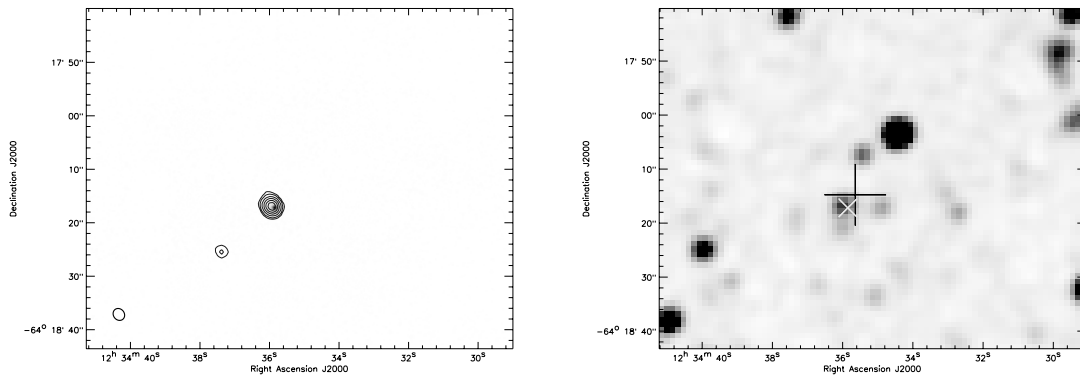

G301.1726+01.0034

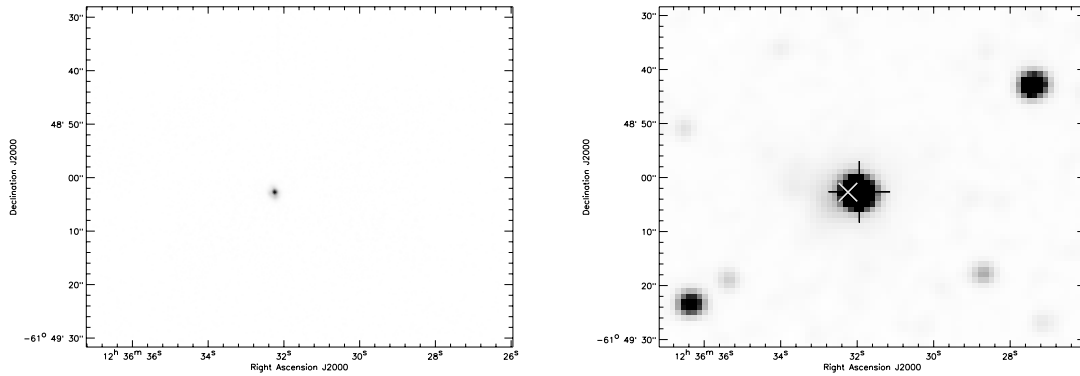

G301.7319+01.1030

Contours are
6cm radio

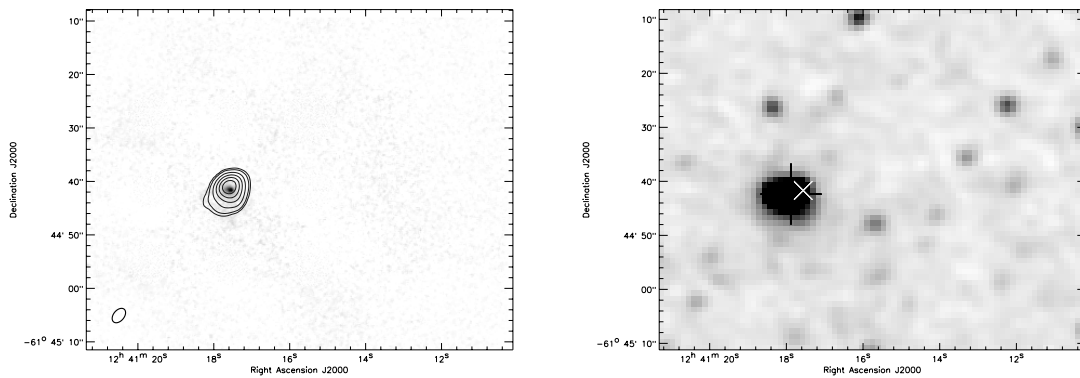
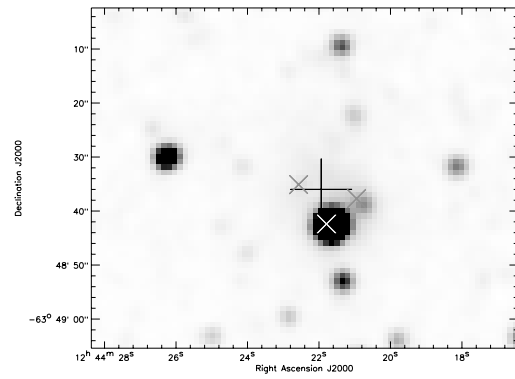
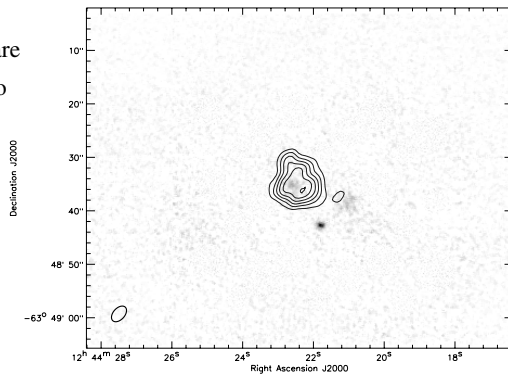

Fig. 1. continued.

G302.1515-00.9488

Contours are
6cm radio



G304.7592-00.6299

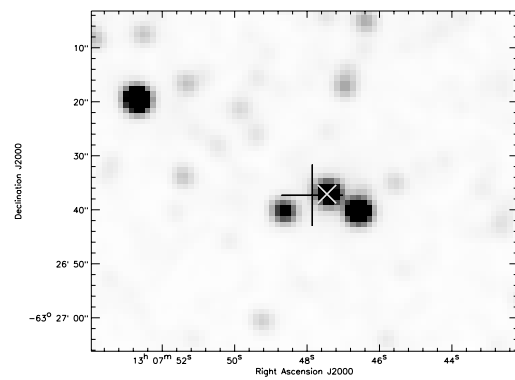
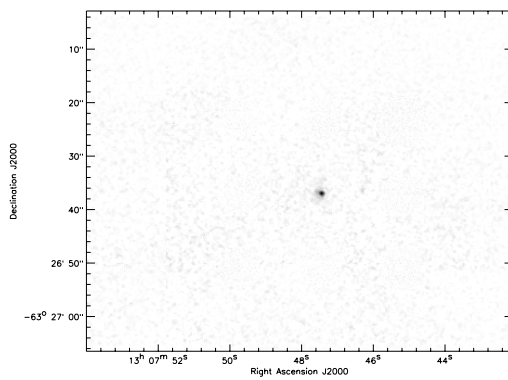

G304.7700-00.5193

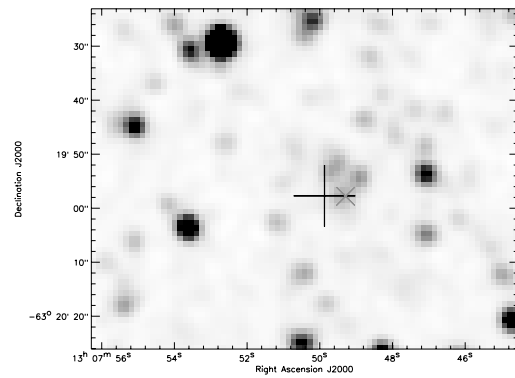
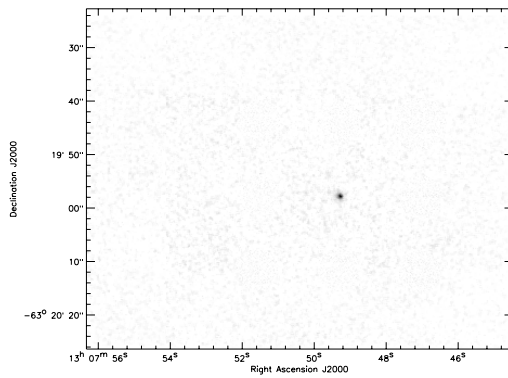

G304.7738+01.3522

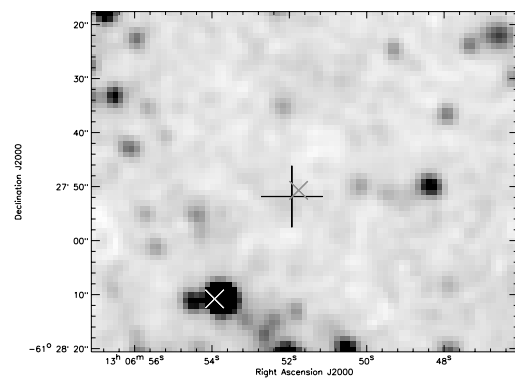
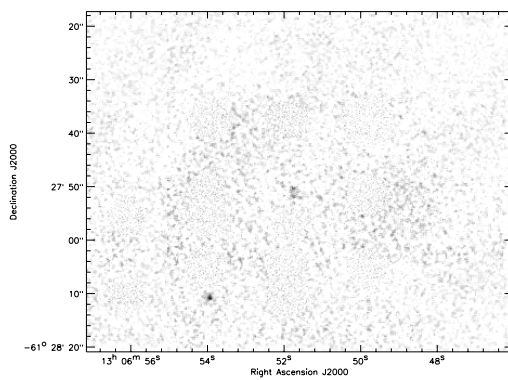
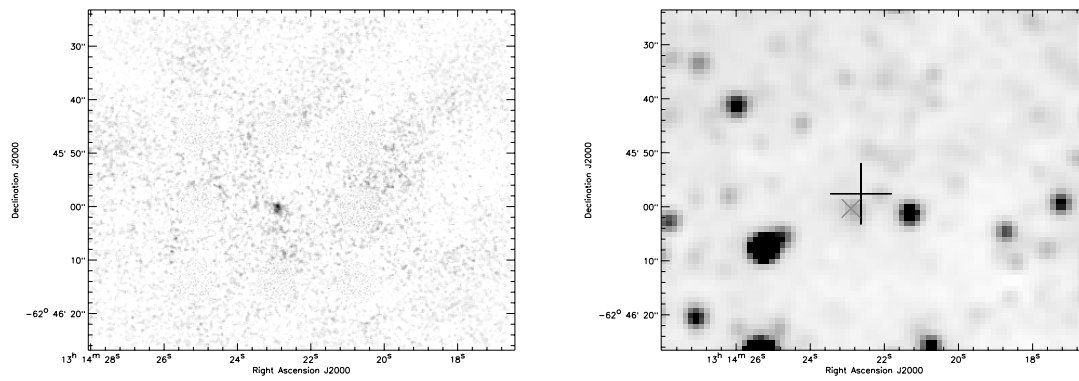
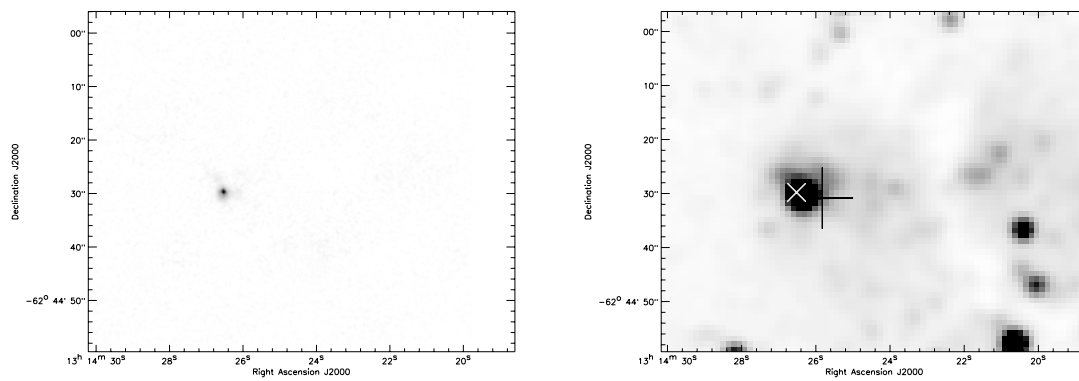

Fig. 1. continued.

G305.5528-00.0109



G305.5610+00.0124



G305.6039-00.6904

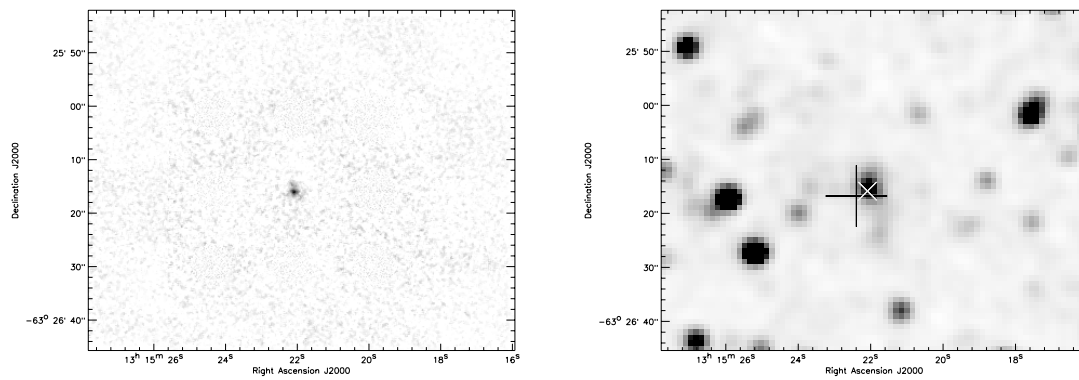

G308.0023+02.0190

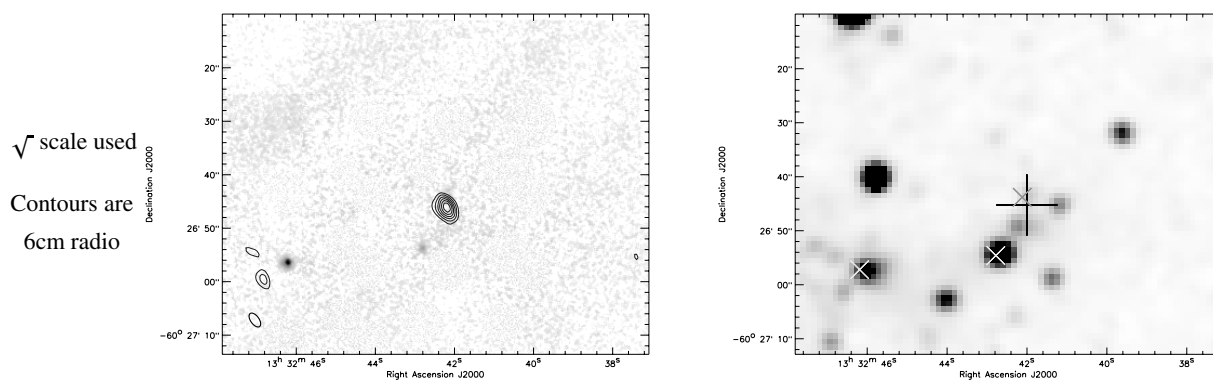
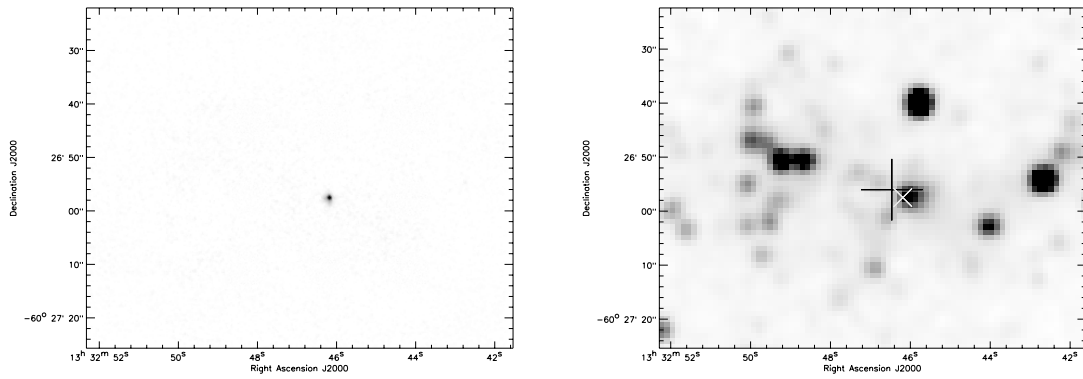
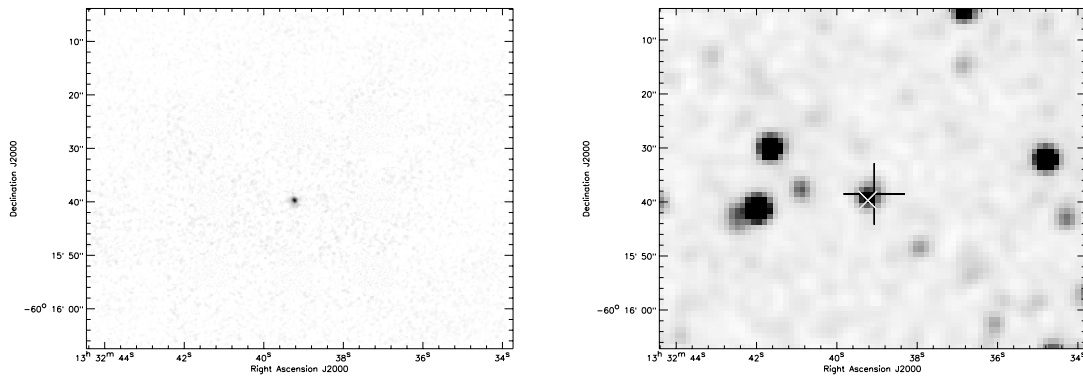

Fig. 1. continued.

G308.0108+02.0146



G308.0258+02.2028



G308.0314-01.0529

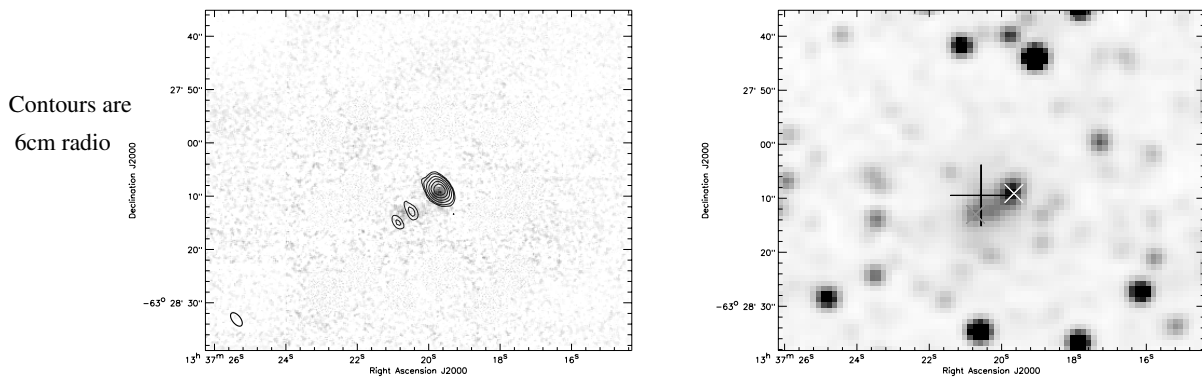

Contours are
6cm radio

G309.8886+00.3982

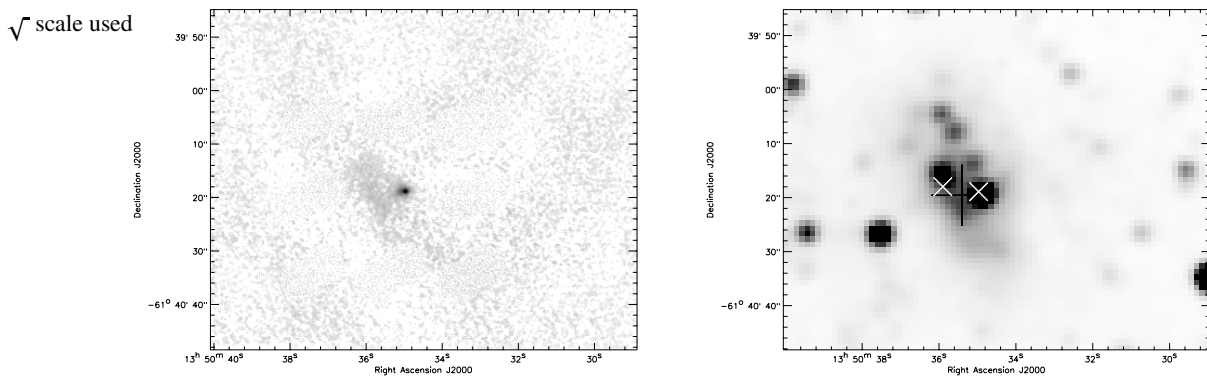

$\sqrt{\quad}$ scale used

Fig. 1. continued.

G310.0564-03.0289

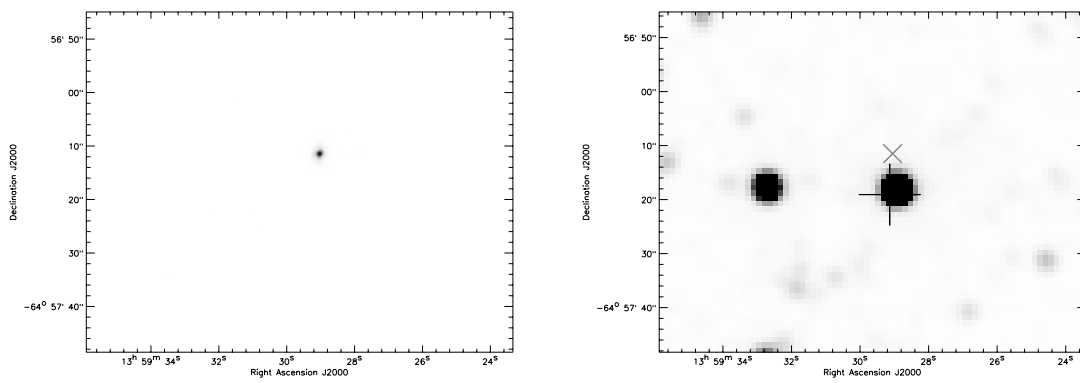

G310.8494-01.3787

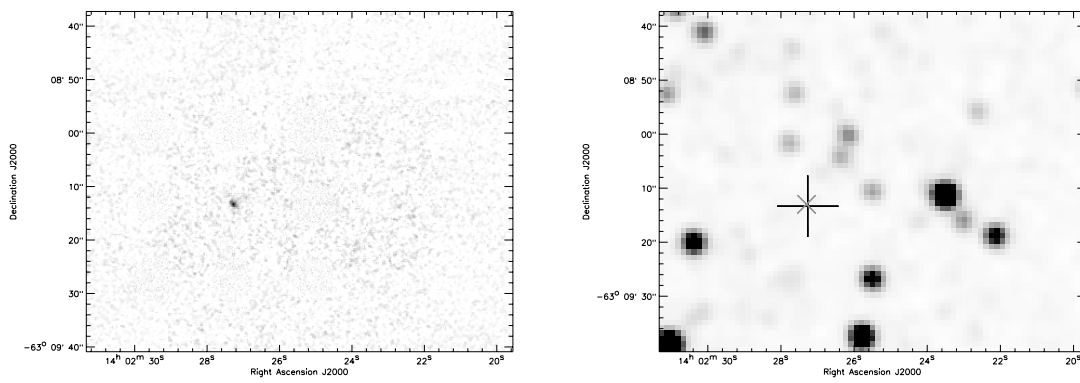

No astrometry
so MSX coords
used for primary
source

G311.0214+02.0319

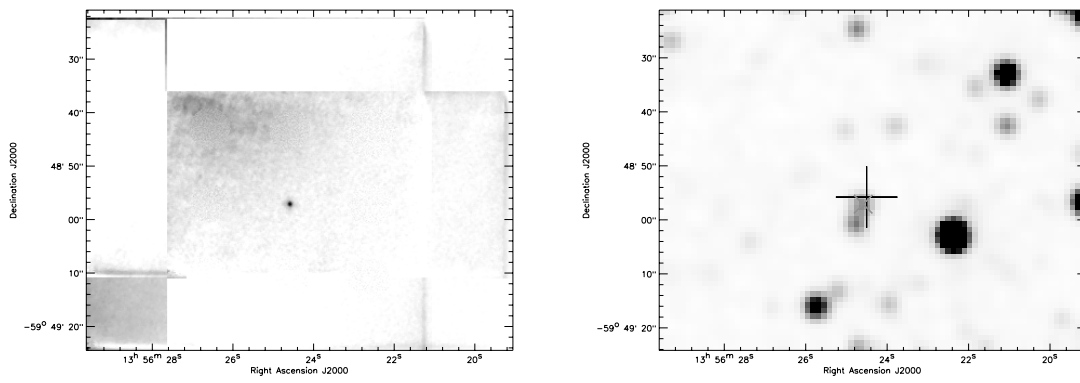

G311.1794-00.0720

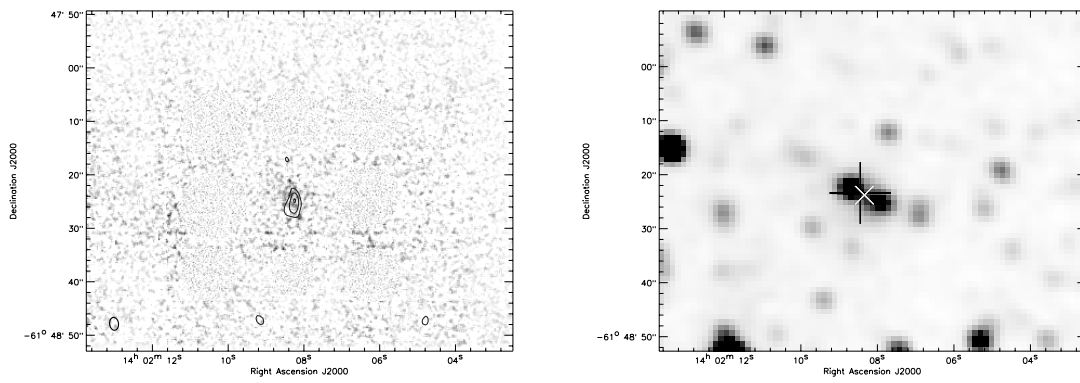

Contours are
6cm radio

Fig. 1. continued.

G311.6380+00.3009

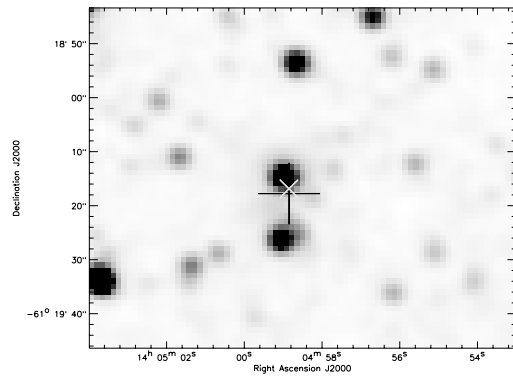
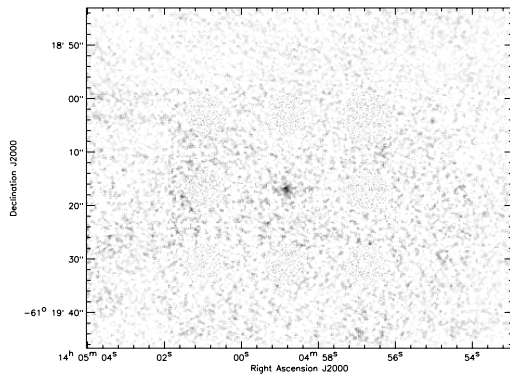

G311.6789+01.9312

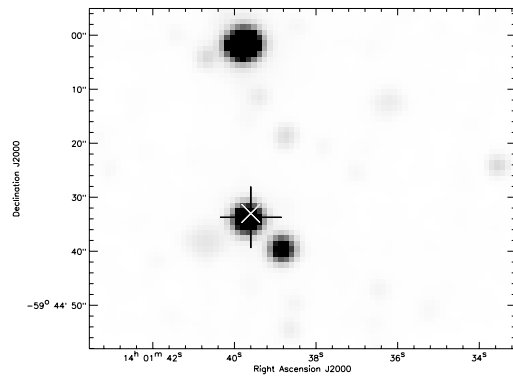
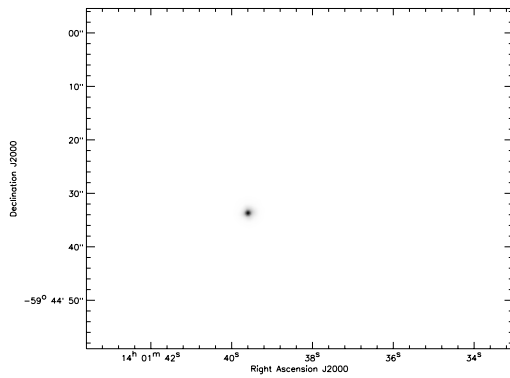

No astrometry
so MSX coords
used for primary
source

G311.9799-00.9527

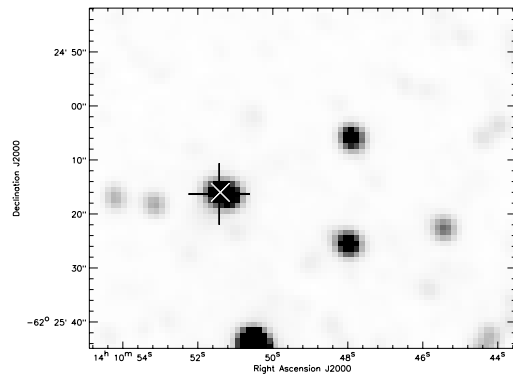
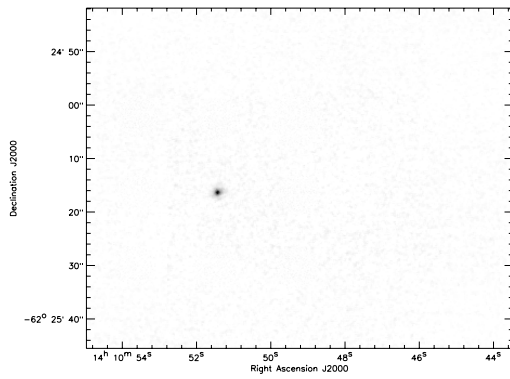

No astrometry
so MSX coords
used for primary
source

G312.3070+00.6613

Contours are
6cm radio

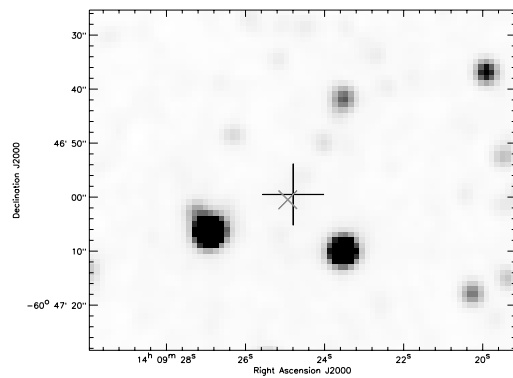
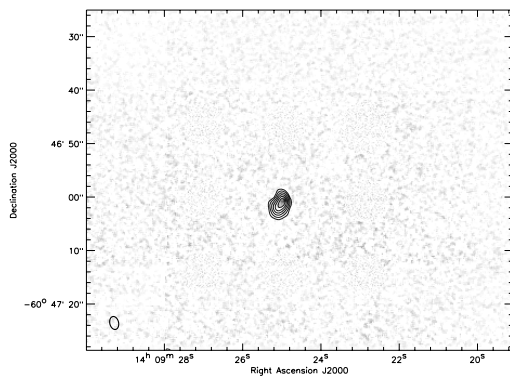
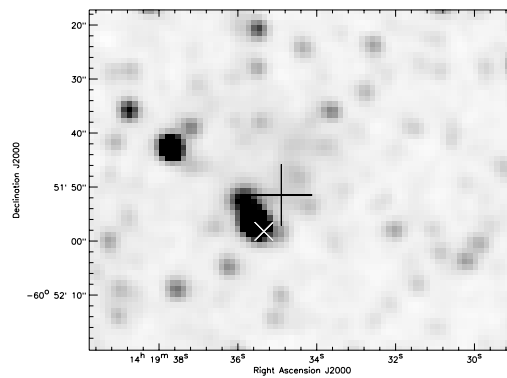
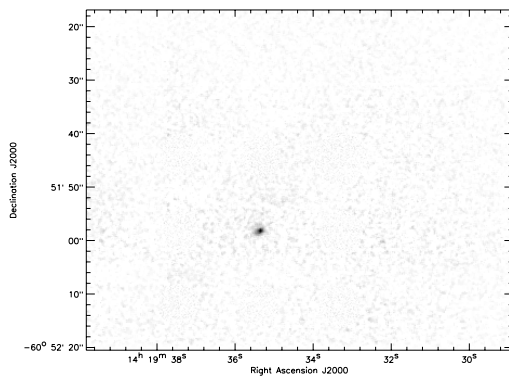
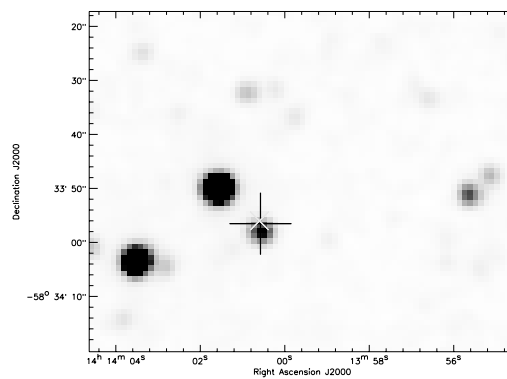
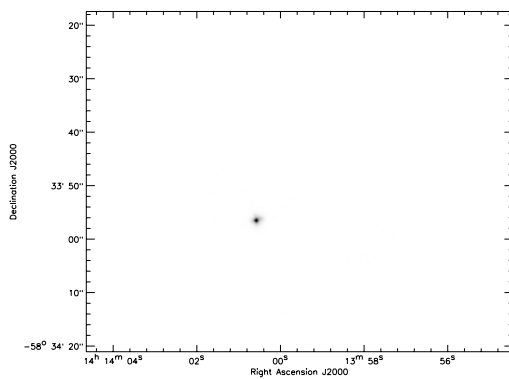

Fig. 1. continued.

G313.4573+00.1934



G313.5374+02.5955



No astrometry
so MSX coords
used for primary
source

G313.8871-04.2026

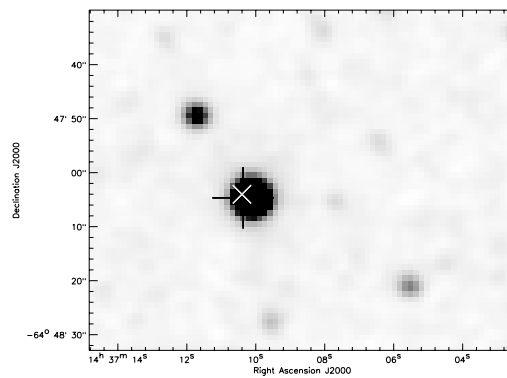
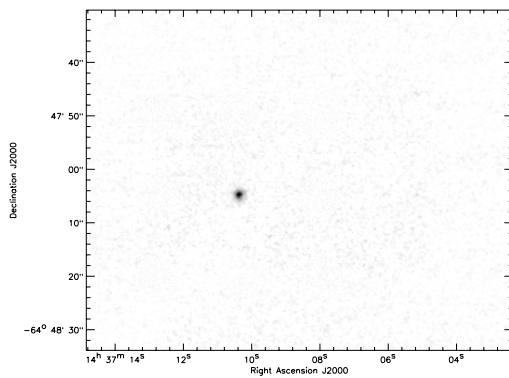

No astrometry
so MSX coords
used for primary
source

G314.0494-01.2684

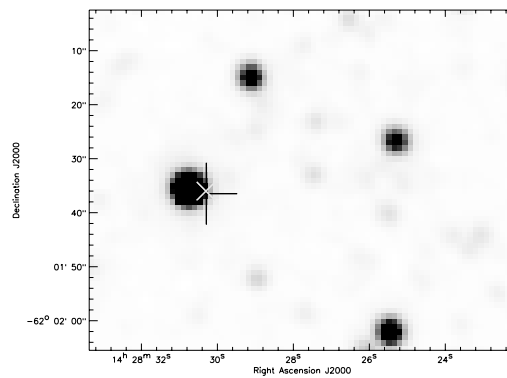
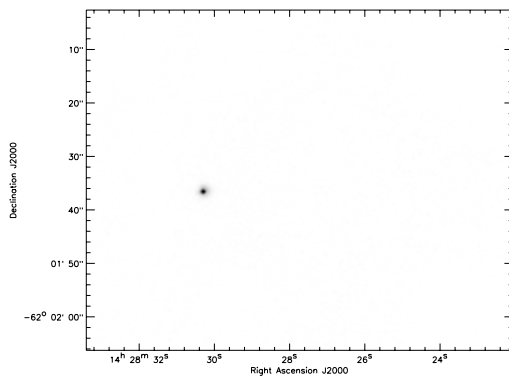

No astrometry
so MSX coords
used for primary
source

Fig. 1. continued.

G315.7997-00.3772

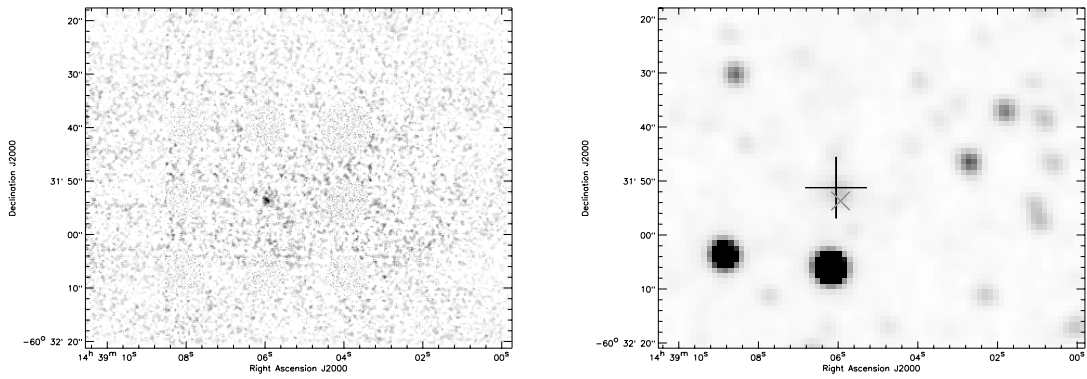

G316.1386-00.5009

Contours are
6cm radio

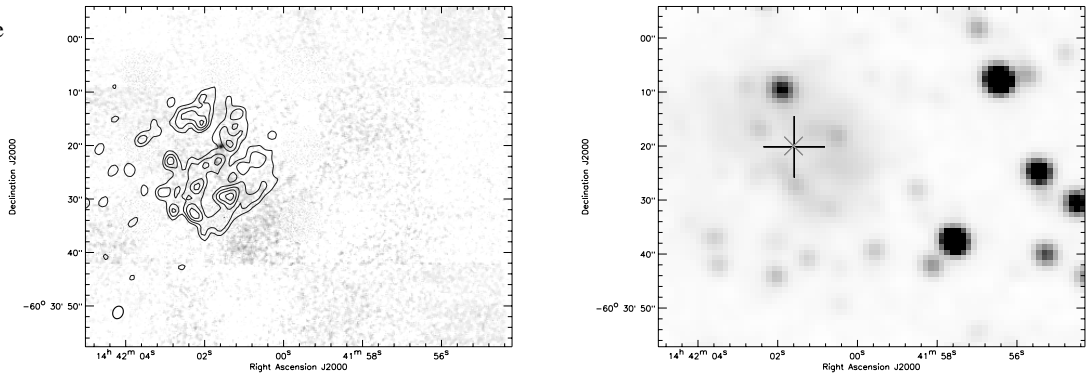

No astrometry
so MSX coords
used for primary
source

G316.5871-00.8086

$\sqrt{\quad}$ scale used

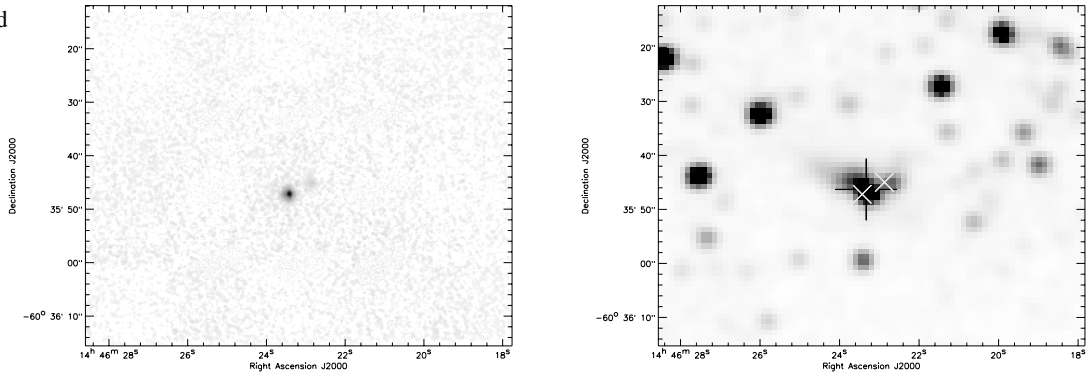

G316.9003-03.9788

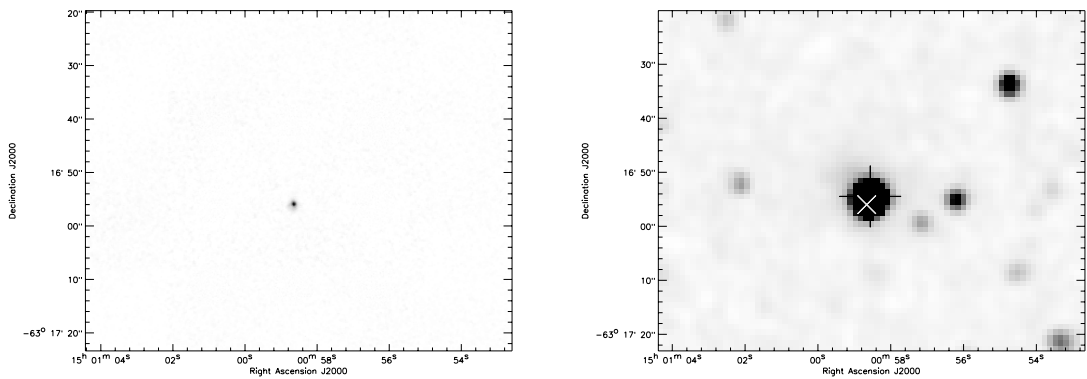
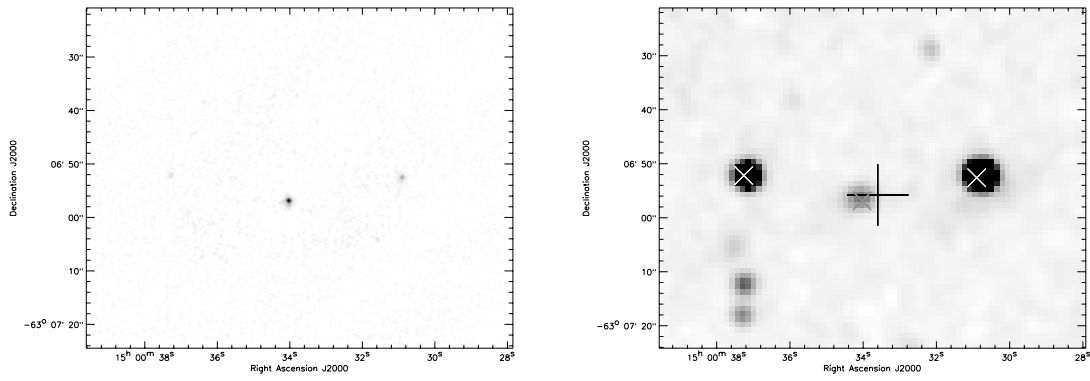
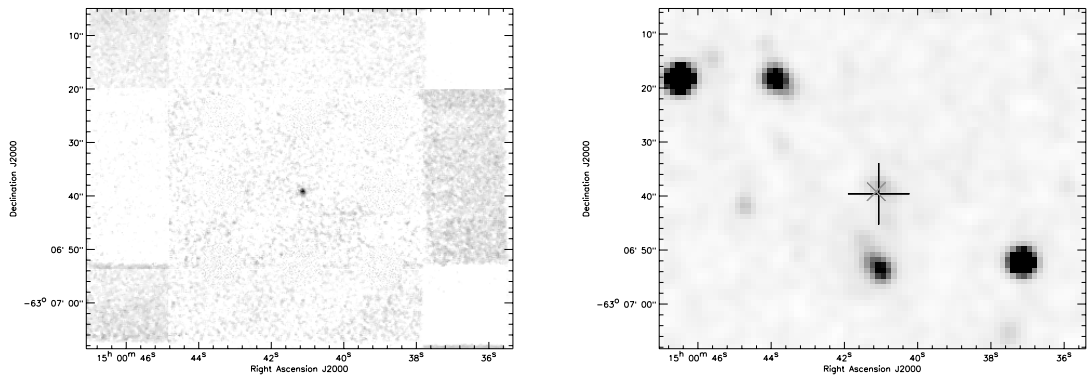

Fig. 1. continued.

G316.9386-03.8102



G316.9531-03.8130



G318.2650+00.1269

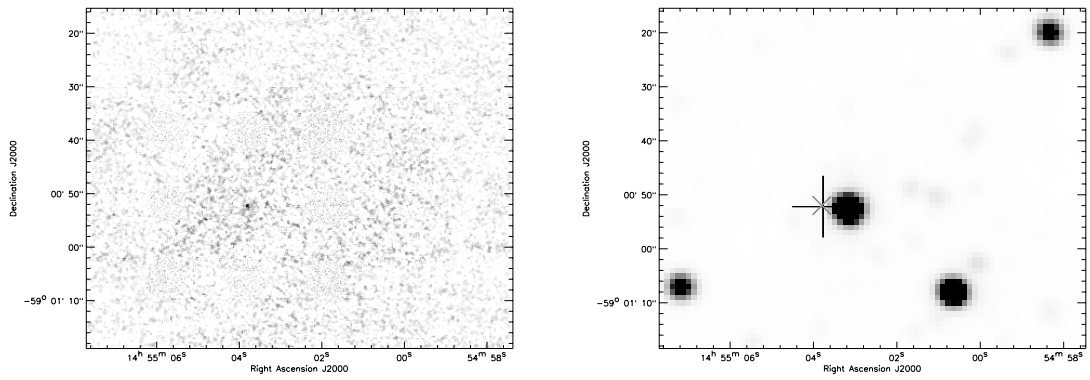

No astrometry
so MSX coords
used for primary
source

G319.1632-00.4208

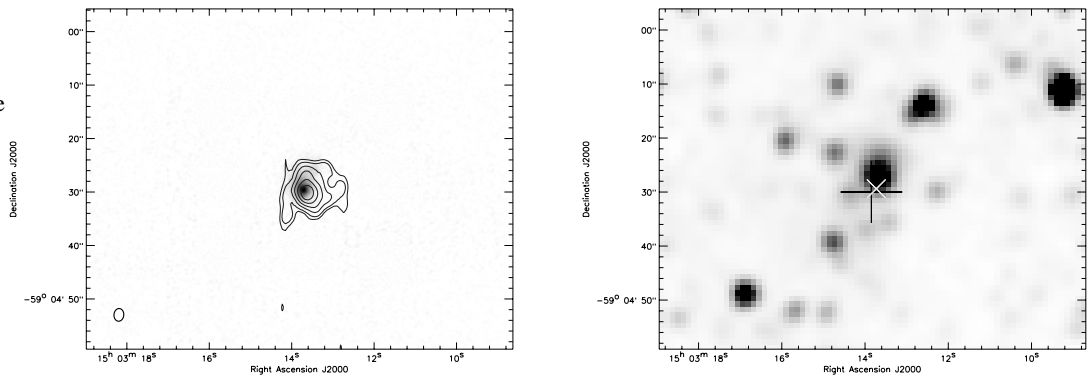

Contours are
6cm radio

Fig. 1. continued.

G320.3311-00.3069

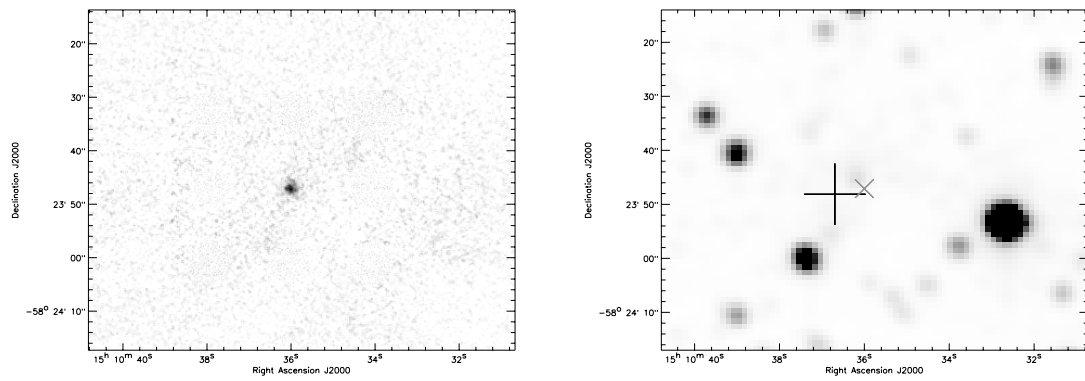

G320.3767-01.9727

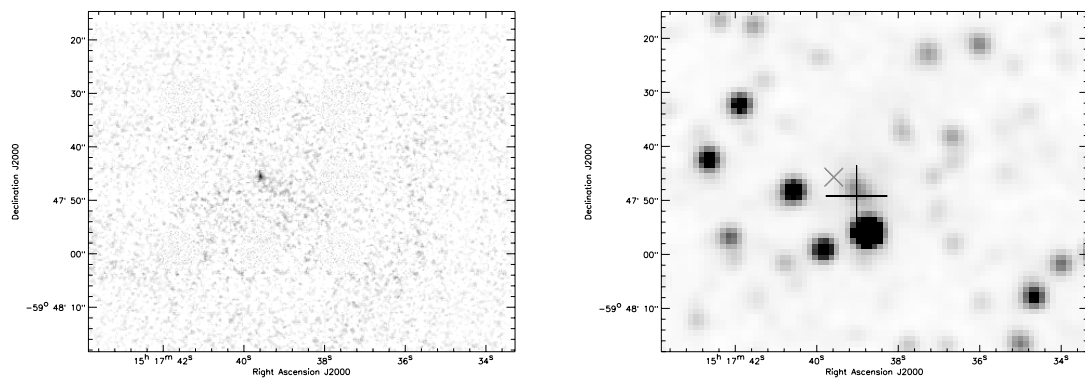

G320.6693+00.1520

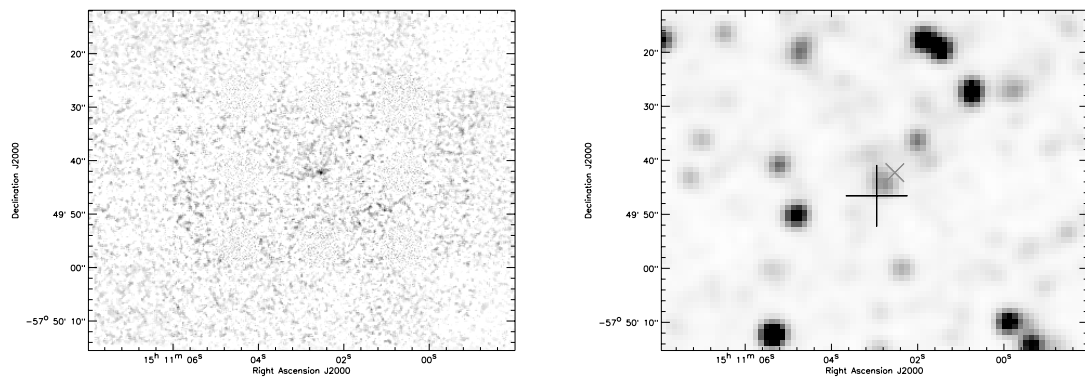

G320.7344-02.0444

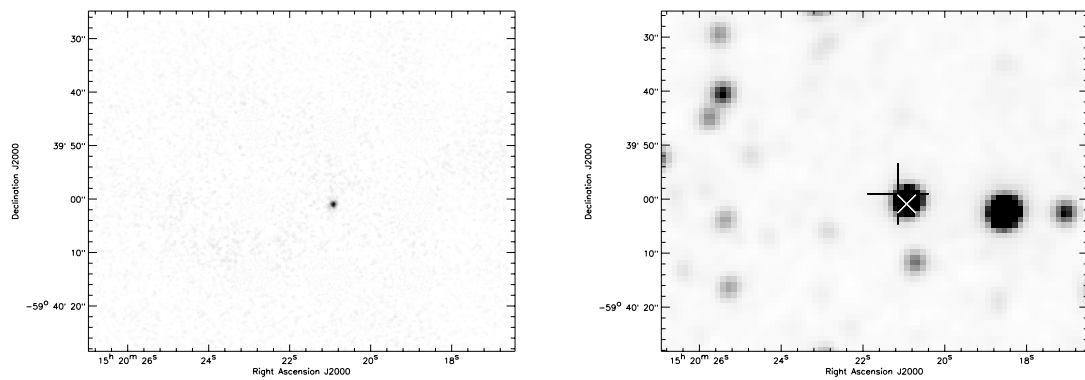
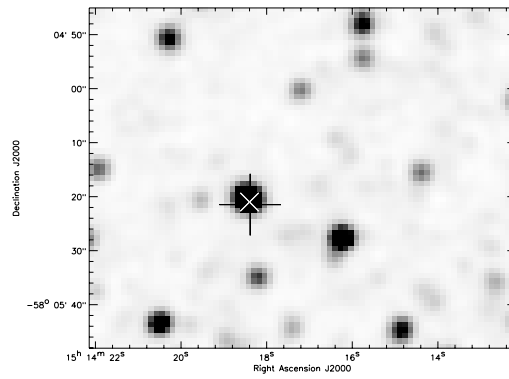
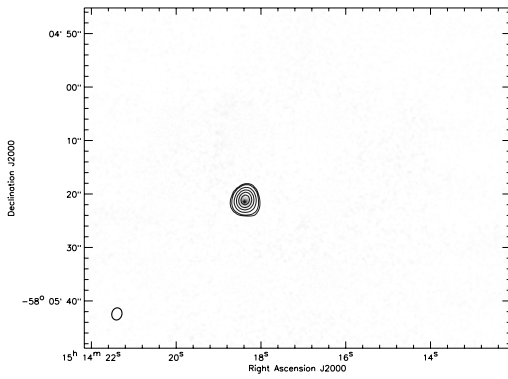

Fig. 1. continued.

G320.9062-00.2928

Contours are
6cm radio



No astrometry
so MSX coords
used for primary
source

G321.1248-00.2652

$\sqrt{\quad}$ scale used

Contours are
6cm radio

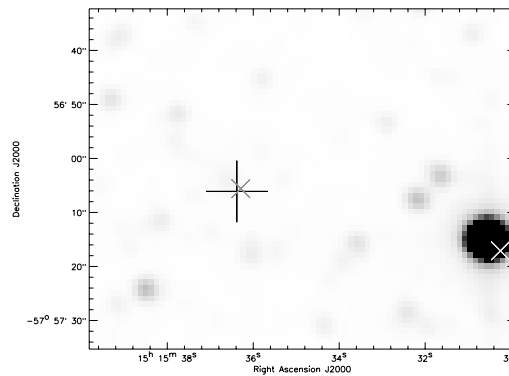
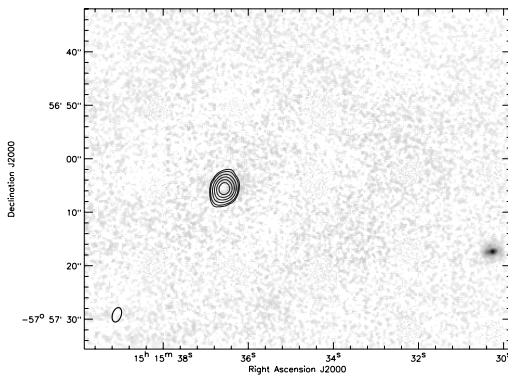

G323.4584-00.0787

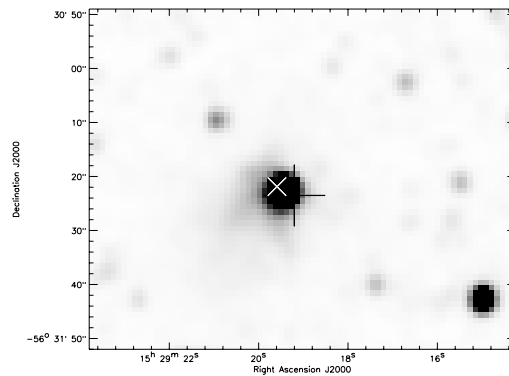
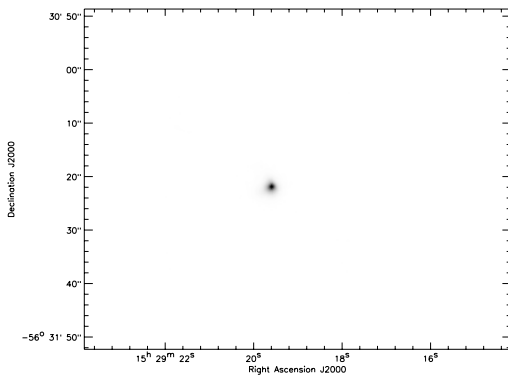

G326.2790+01.4598

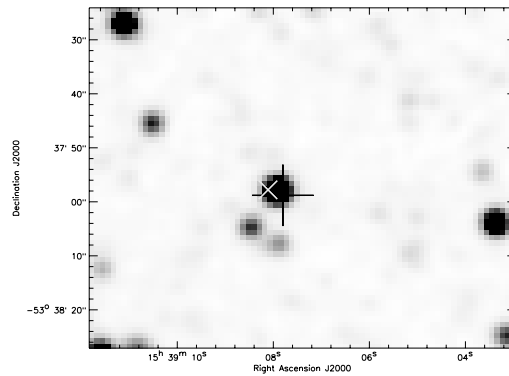
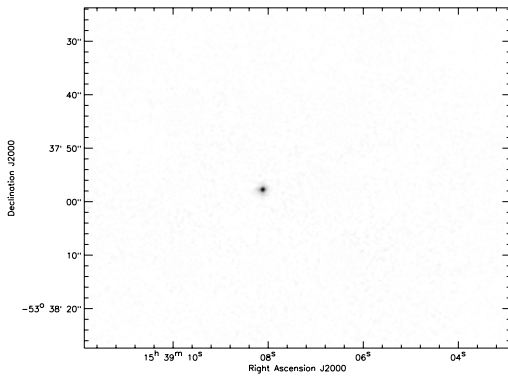
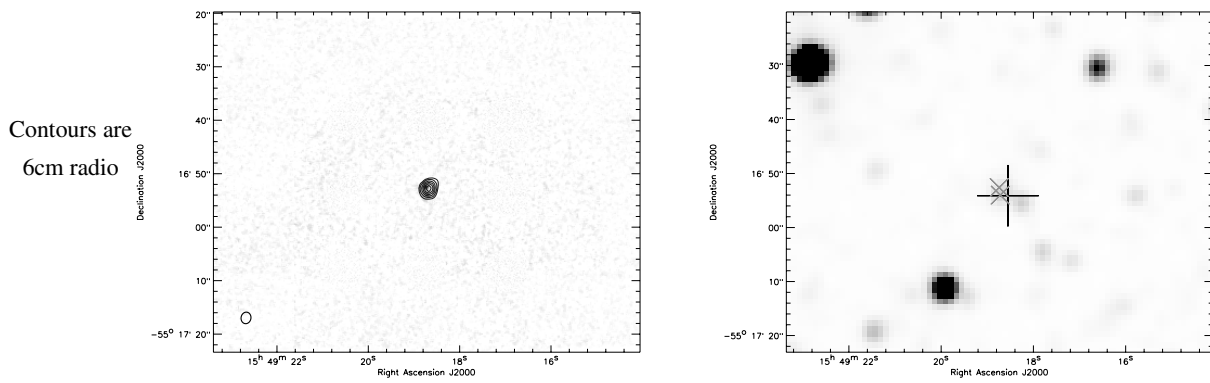
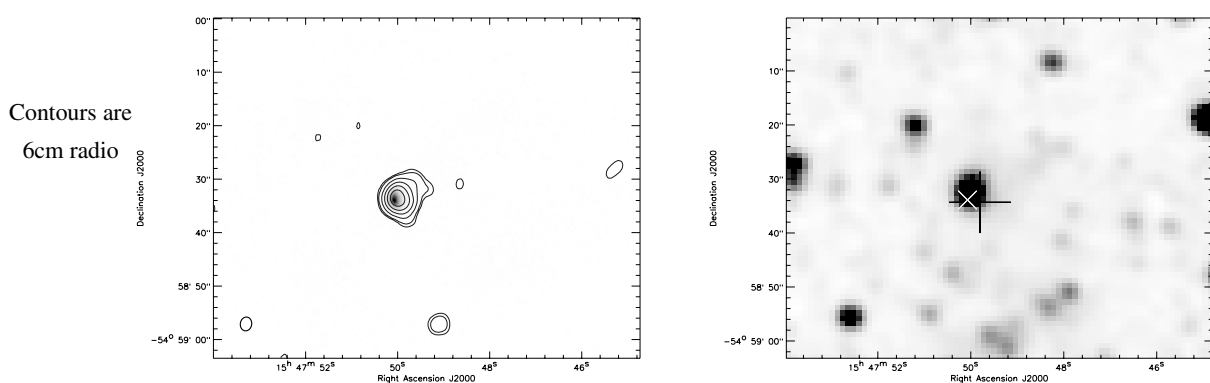

Fig. 1. continued.

G326.4477-00.7485



G326.4719-00.3777



G326.4755+00.6947

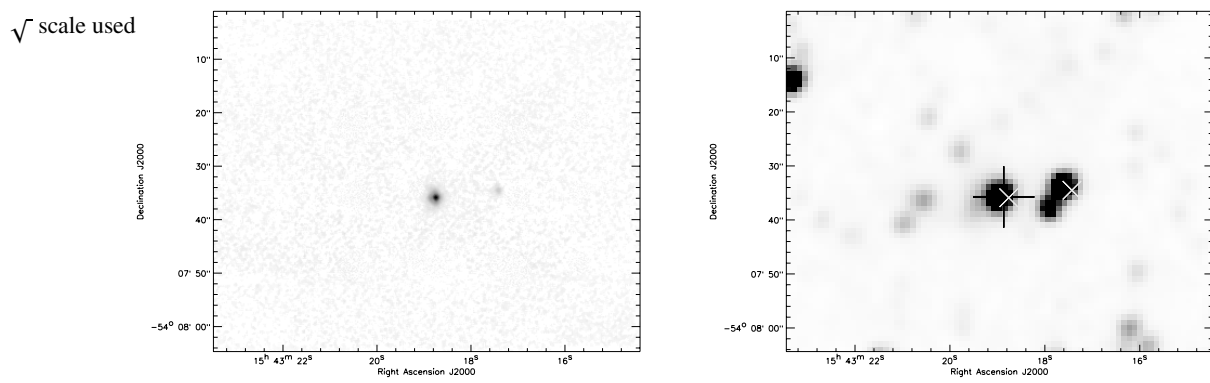

G326.5297-00.4186

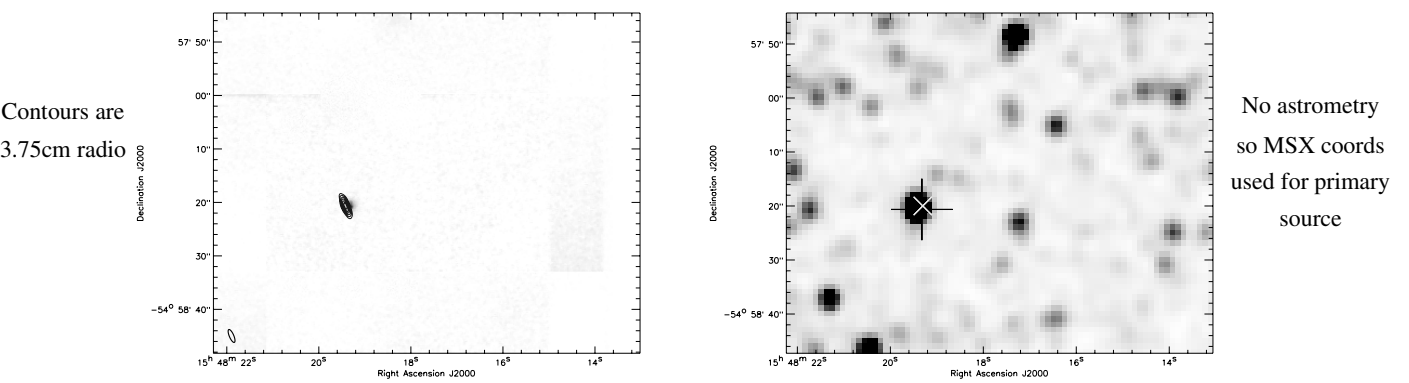
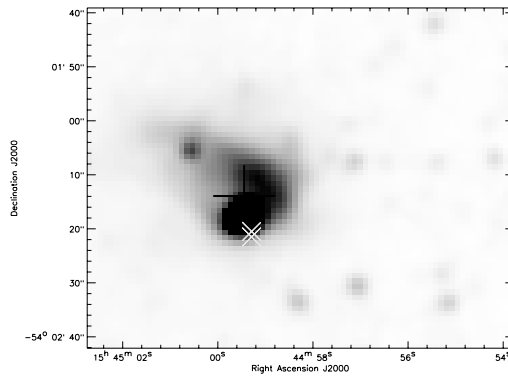
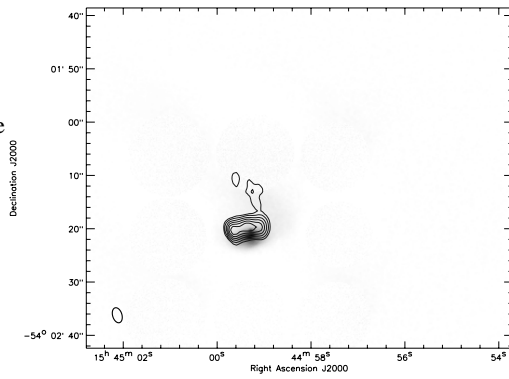

Fig. 1. continued.

G326.7249+00.6159

Contours are
6cm radio



G326.9188-01.0988

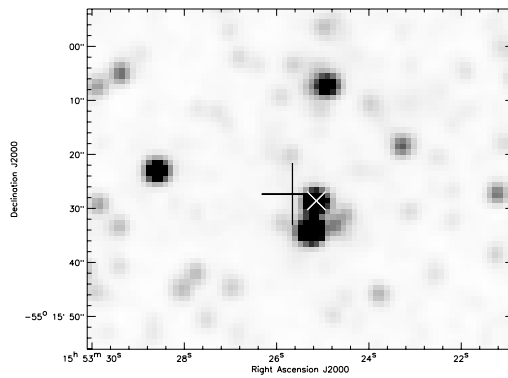
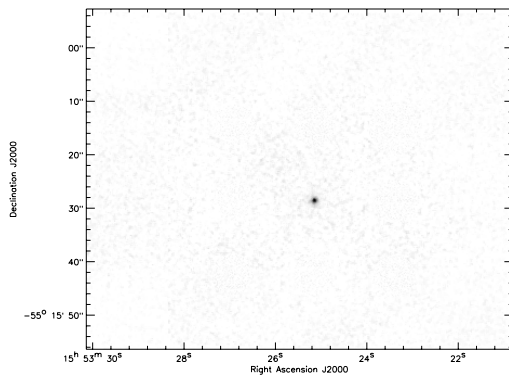

G327.1316-00.5329

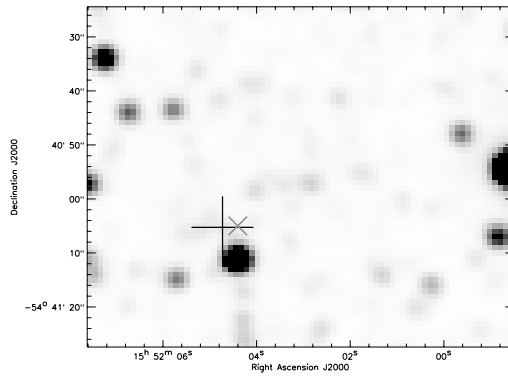
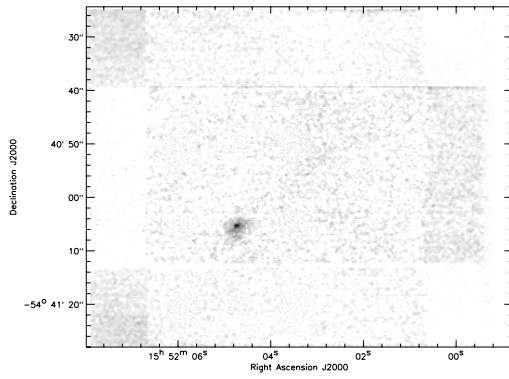

No astrometry
so MSX coords
used for primary
source

G327.2383+01.8902

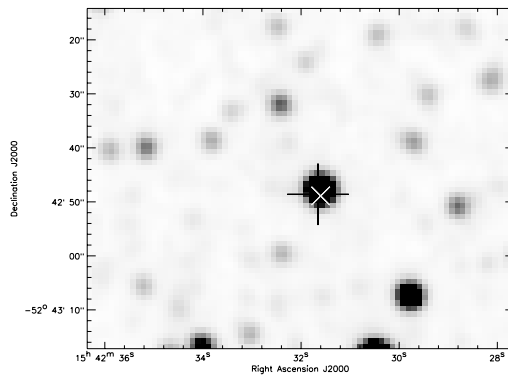
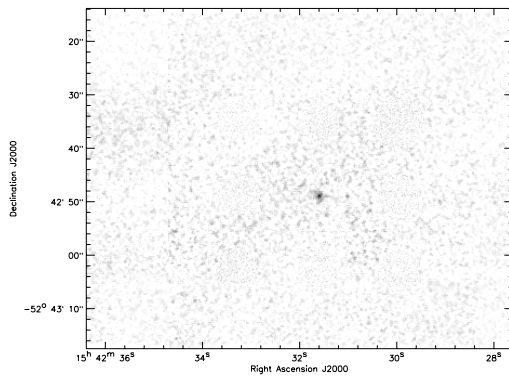
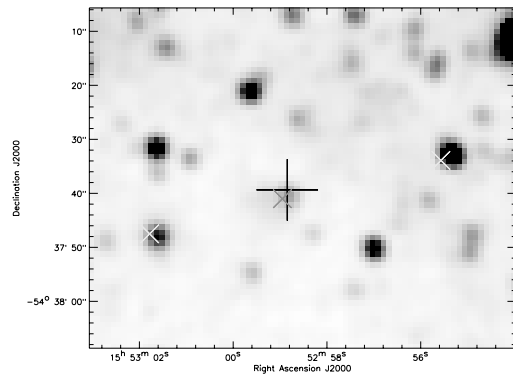
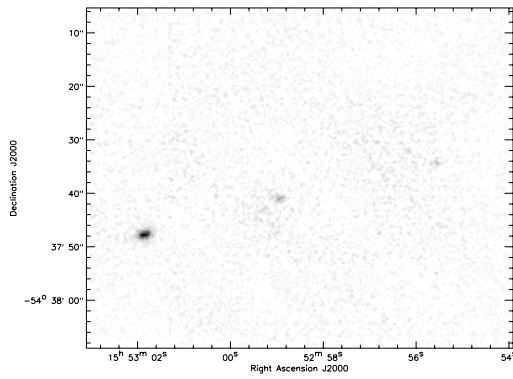
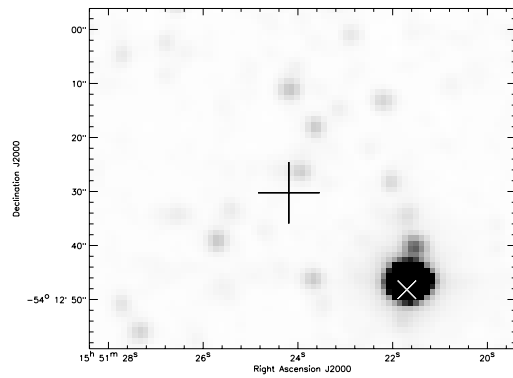
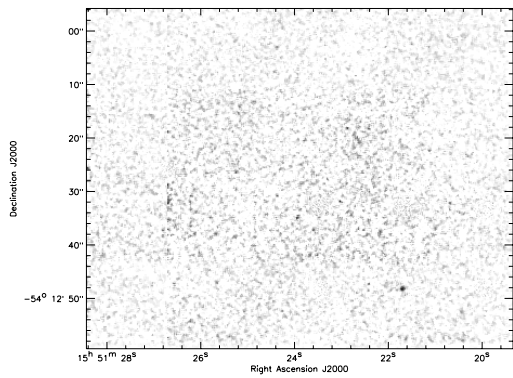

Fig. 1. continued.

G327.2688-00.5711



G327.3556-00.1011



G328.0734-01.5999

Contours are
6cm radio

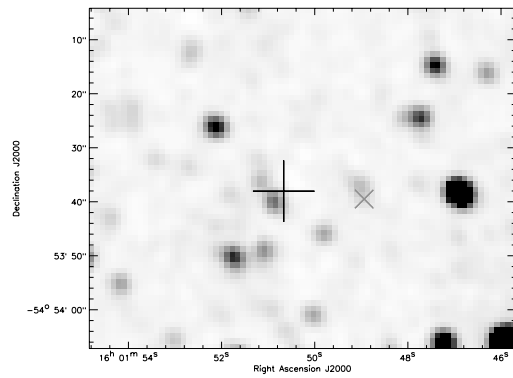
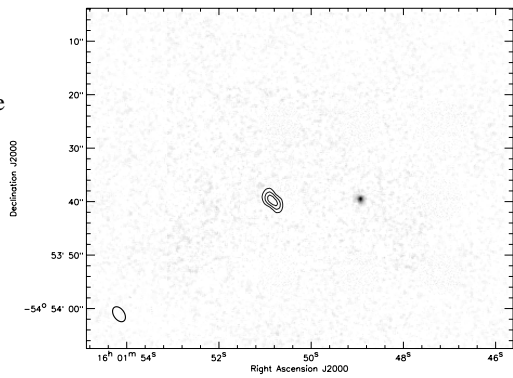

G328.1639+00.5869

Contours are
6cm radio

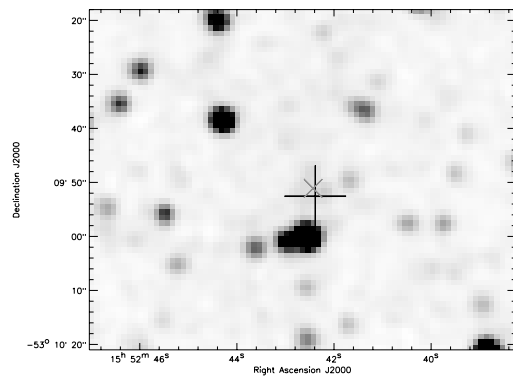
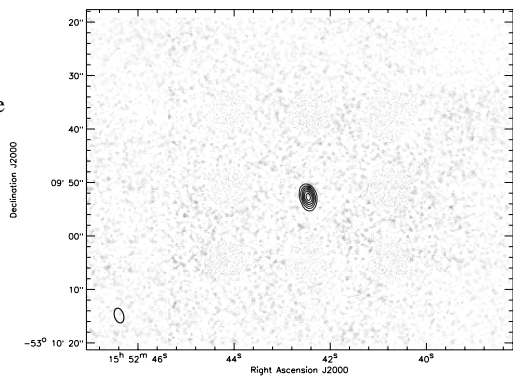
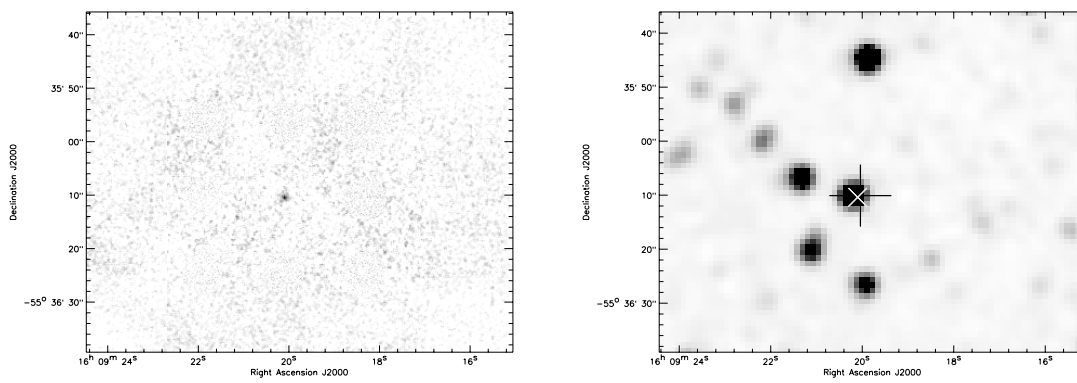
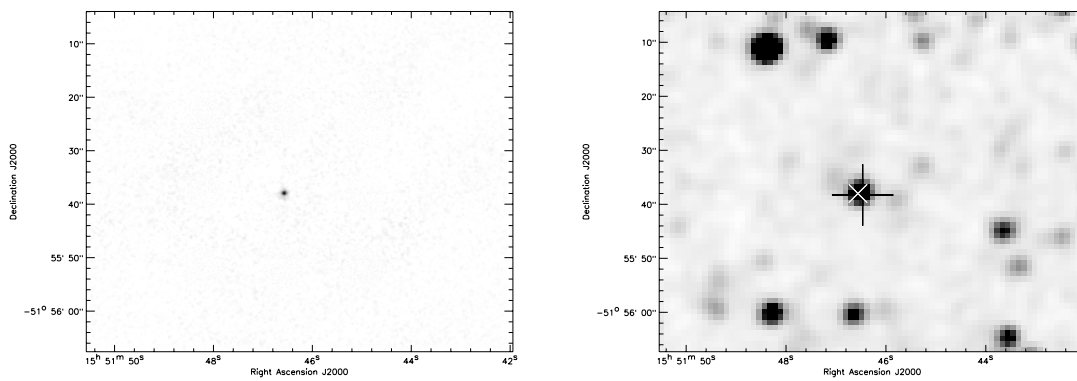

Fig. 1. continued.

G328.3953-02.8400



G328.8358+01.6356



G328.9716-02.4664

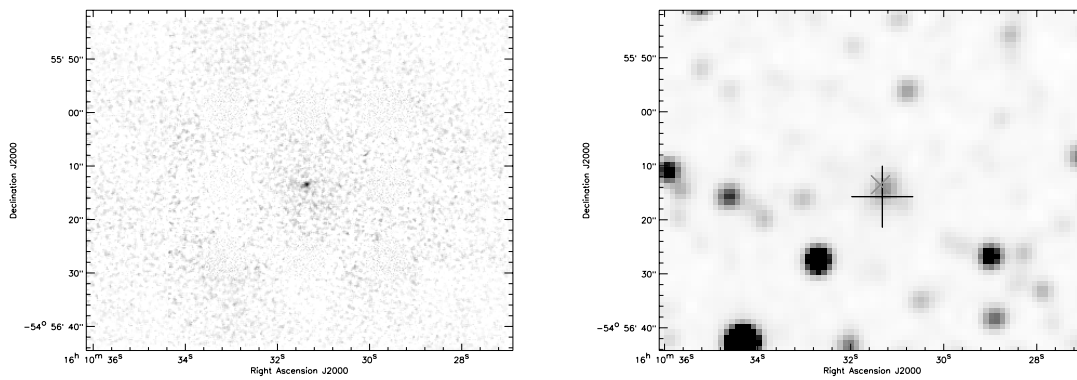

G329.1418+03.9489

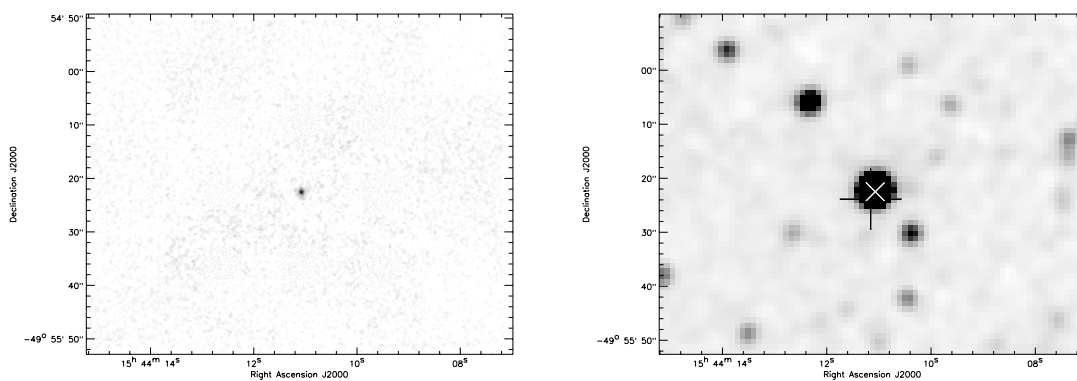
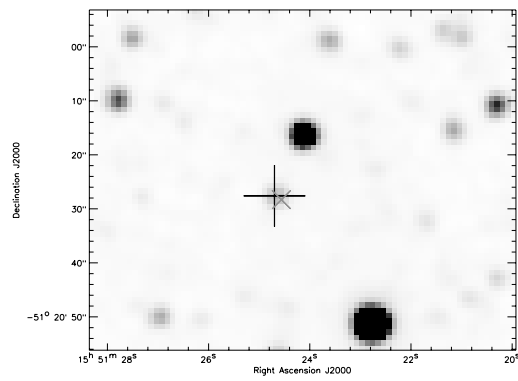
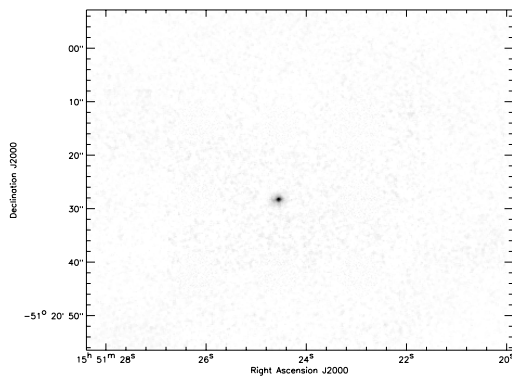

Fig. 1. continued.

G329.1616+02.1263



G329.4211-00.1631

Contours are
6cm radio

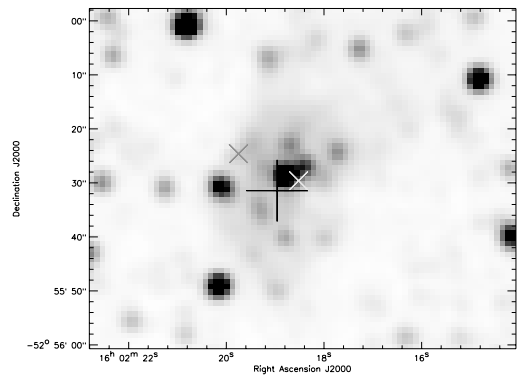
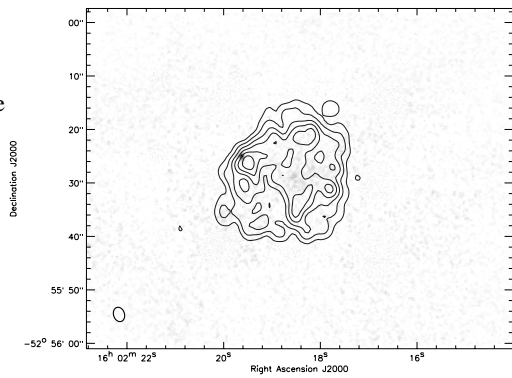

G329.4761+00.8414

Contours are
6cm radio

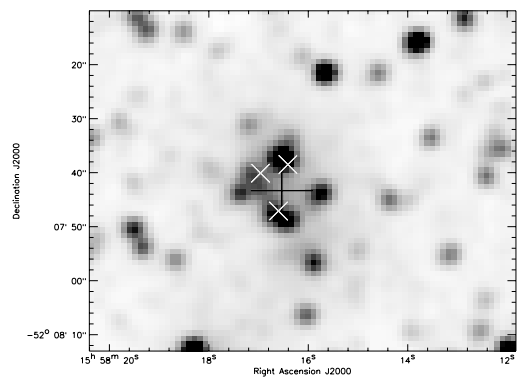
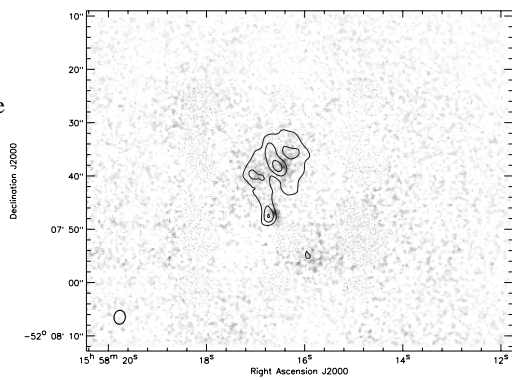

G330.0699+01.0639

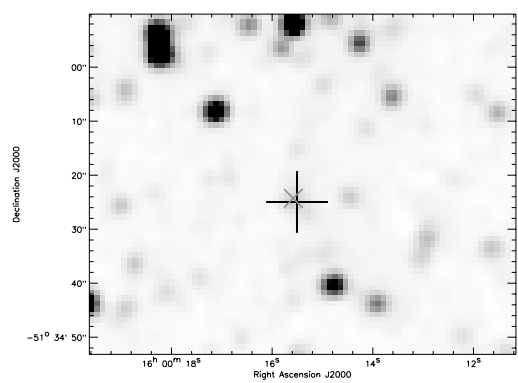
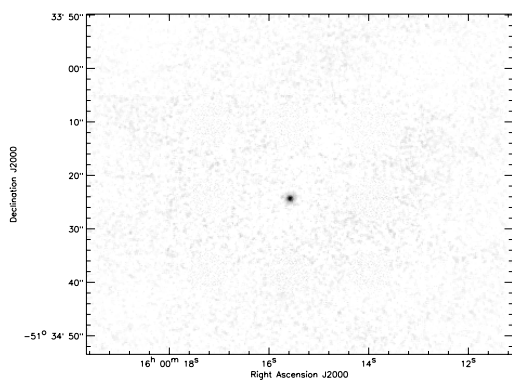
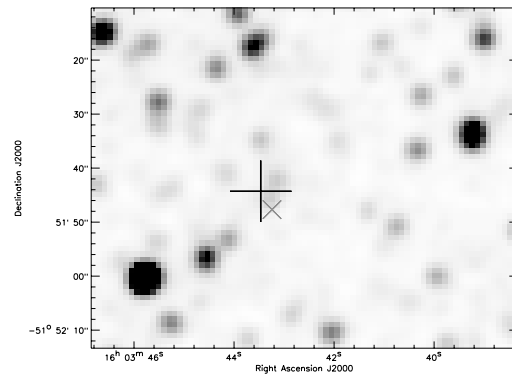
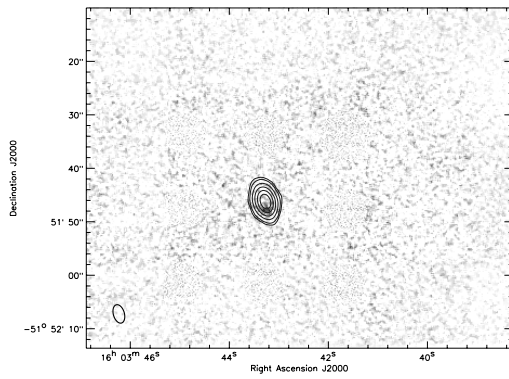

Fig. 1. continued.

G330.2845+00.4933

Contours are
6cm radio



G330.5821-01.4303

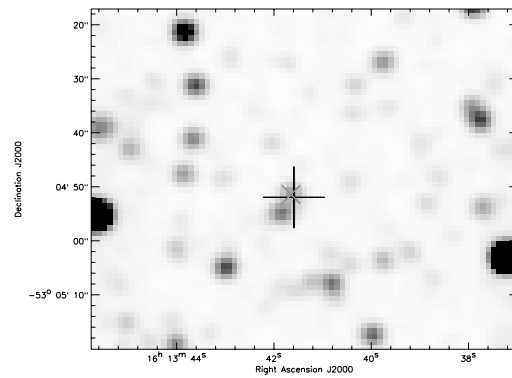
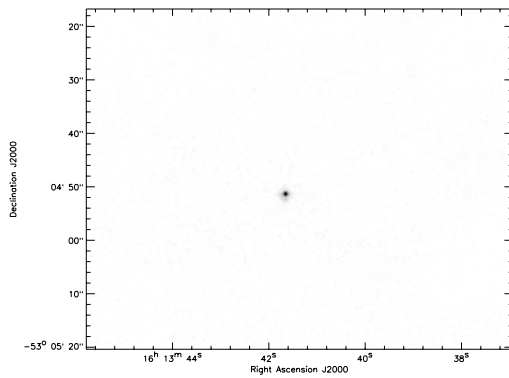

G330.9288-00.4070

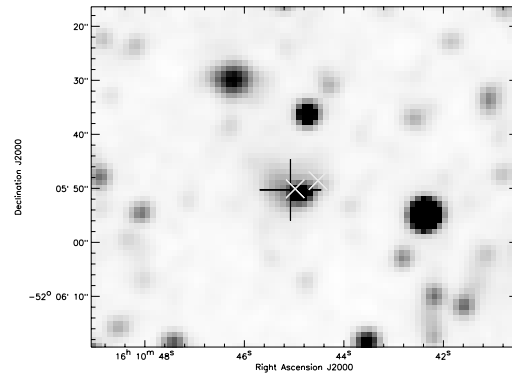
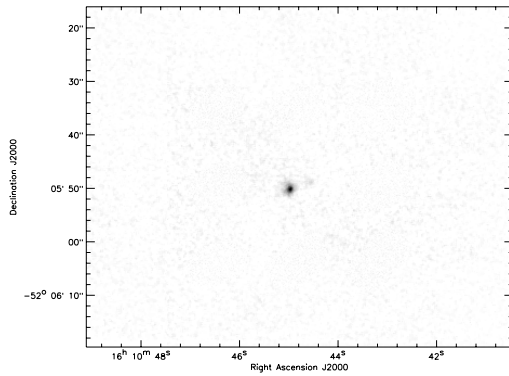

G331.0309+01.2056

Contours are
6cm radio

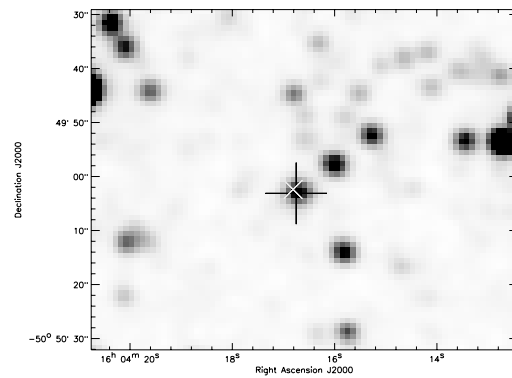
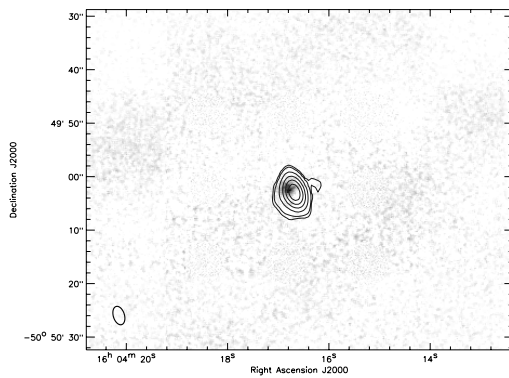
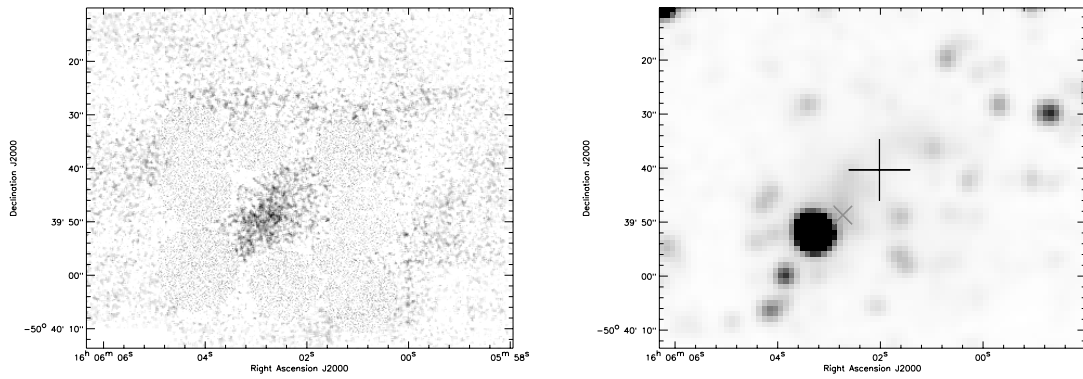
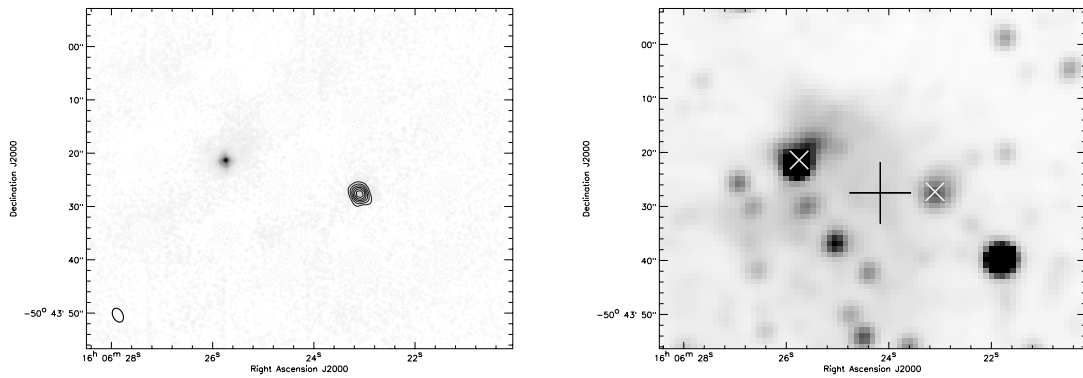

Fig. 1. continued.

G331.3532+01.1498



G331.3546+01.0638

 $\sqrt{\quad}$ scale usedContours are
6cm radio

G331.4872-01.4652

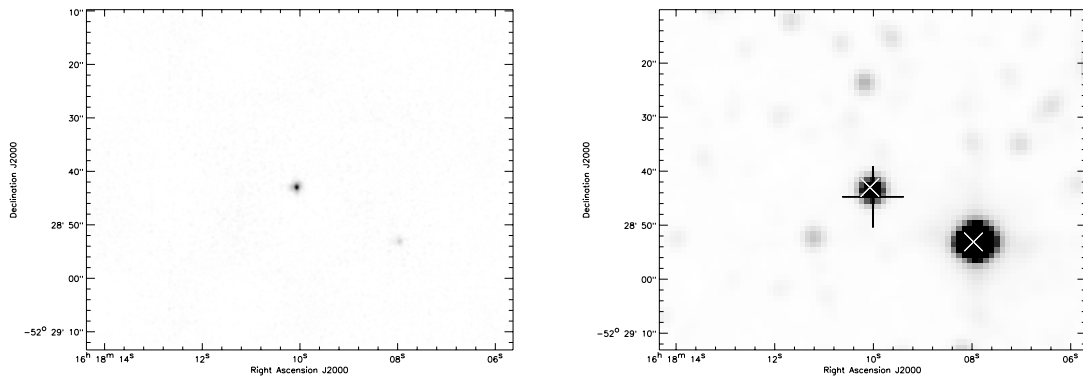

G331.5582-00.1206

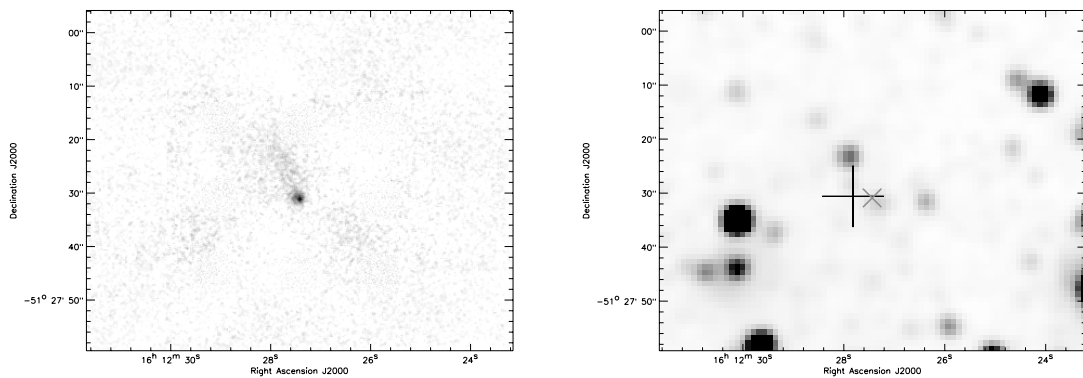
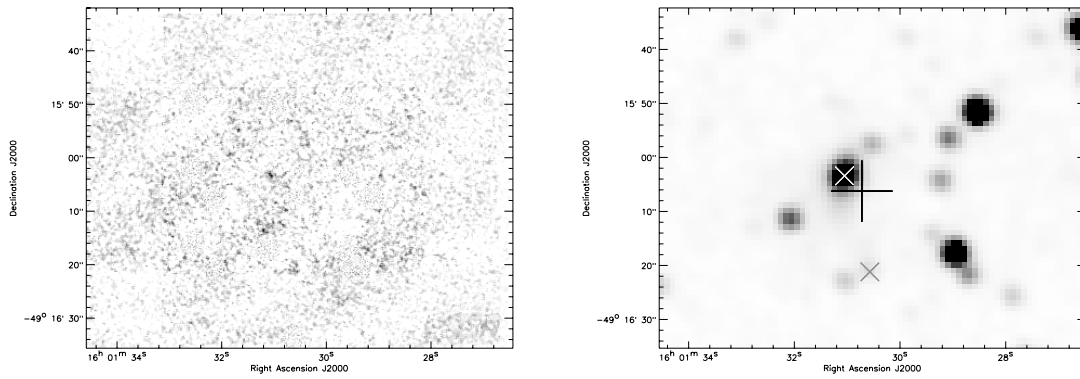
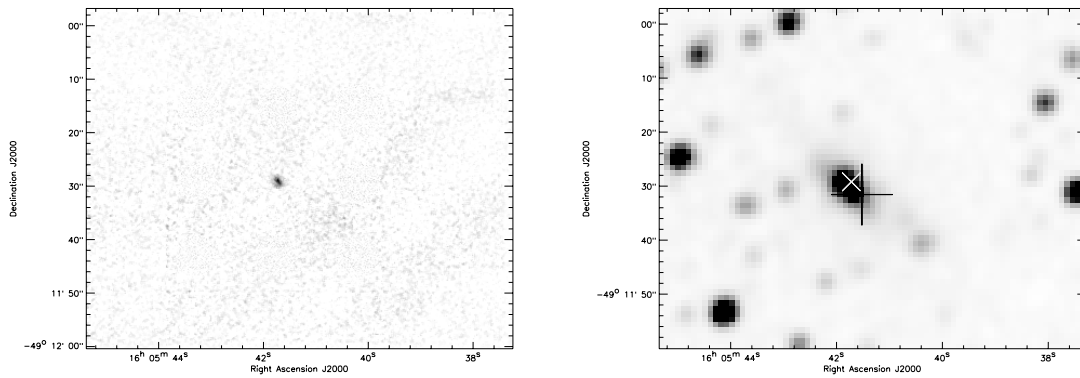

Fig. 1. continued.

G331.7318+02.6747



G332.2941+02.2799



G332.3883+02.4887

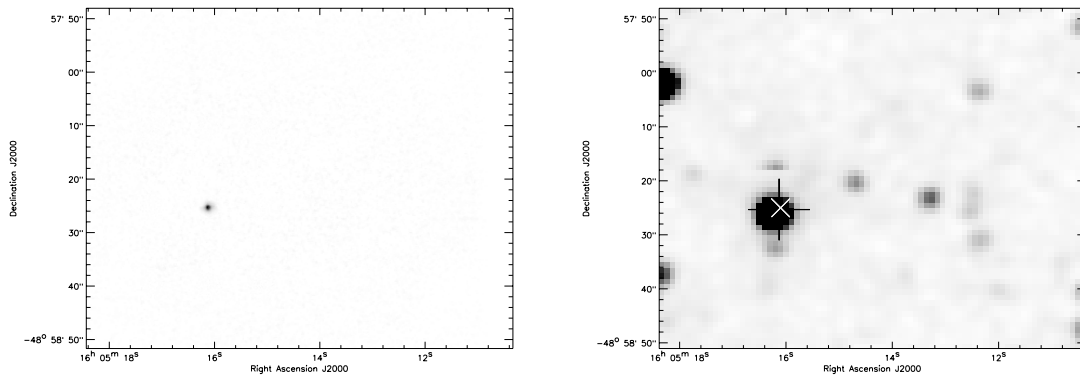

No astrometry
so MSX coords
used for primary
source

G332.7867-00.2404

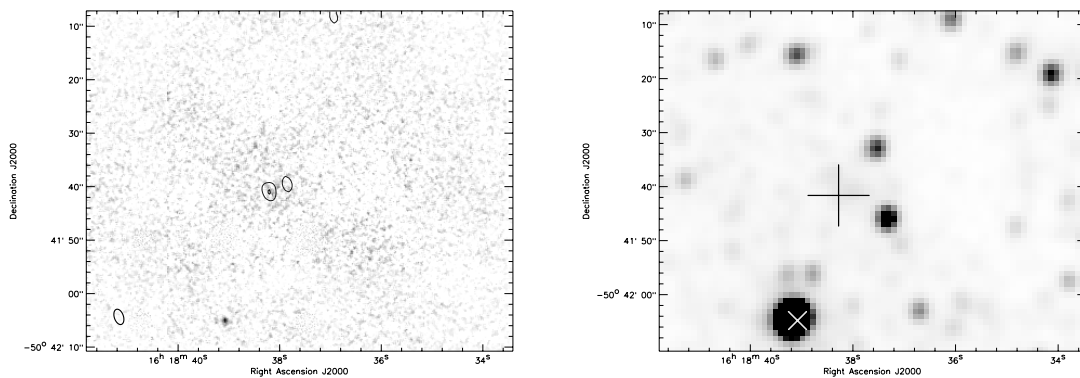

Contours are
6cm radio

Fig. 1. continued.

G332.8256-00.5498

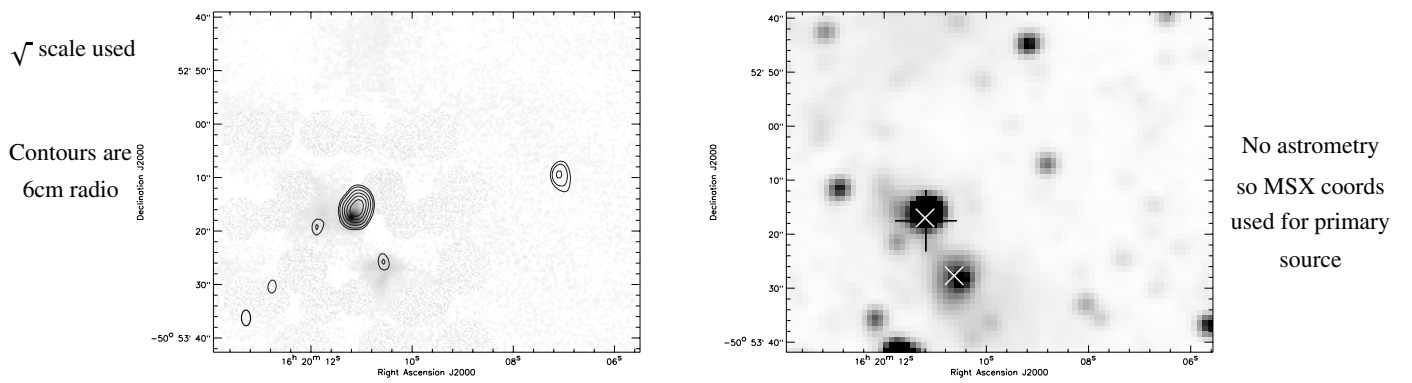

G332.8517-01.3537

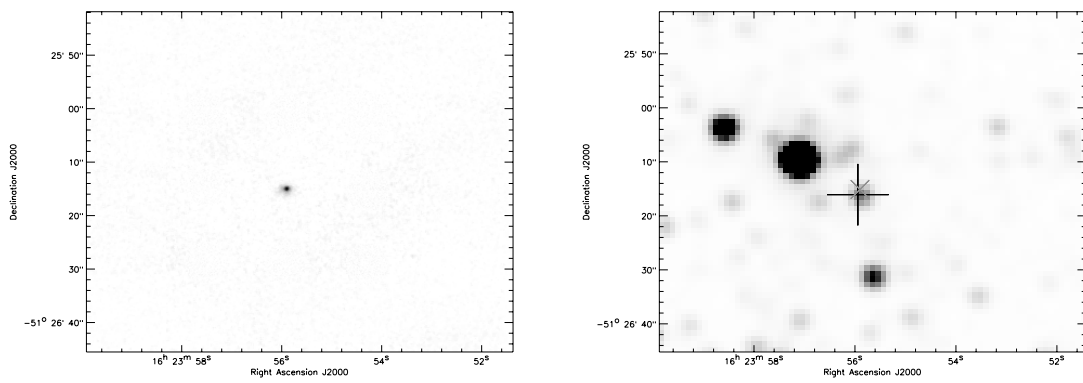

G332.9457+02.3855

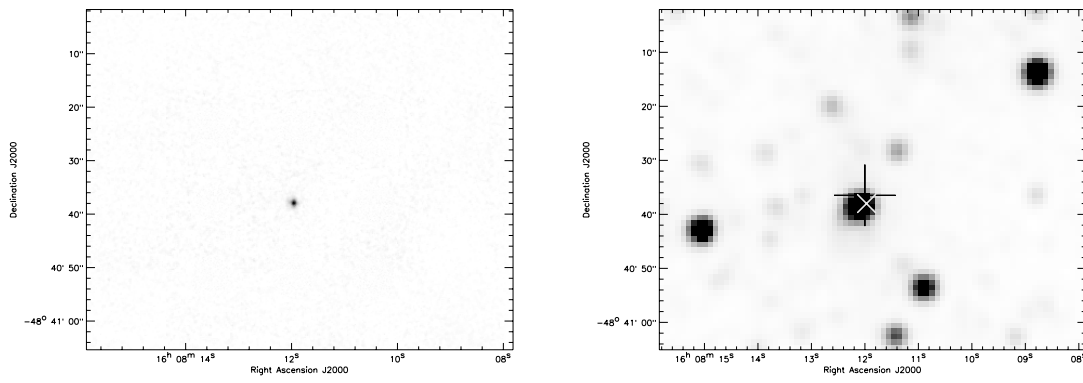

G332.9565+01.8035

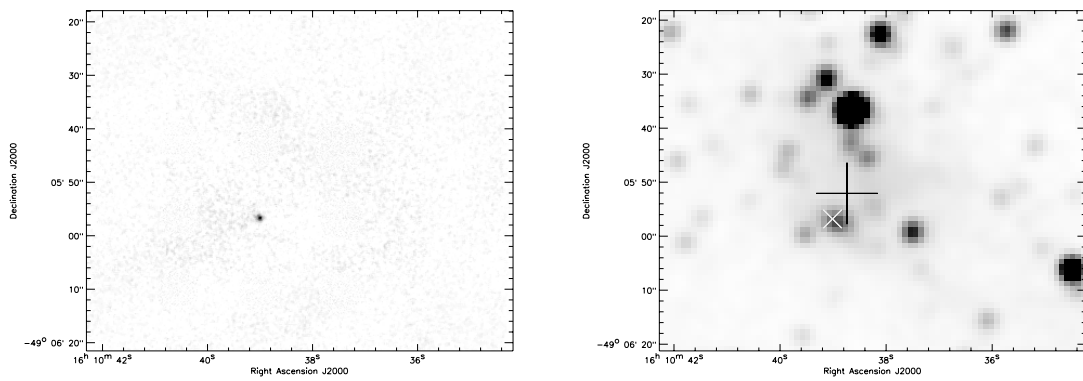
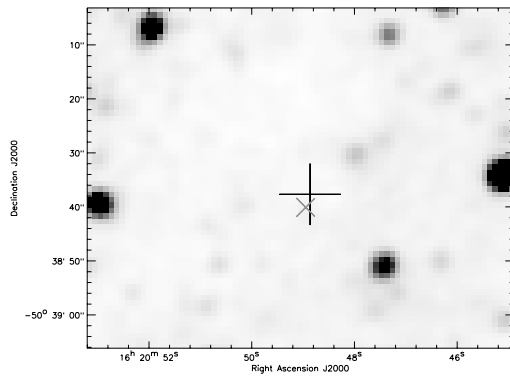
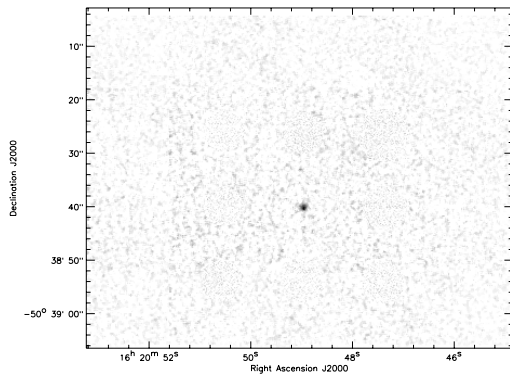
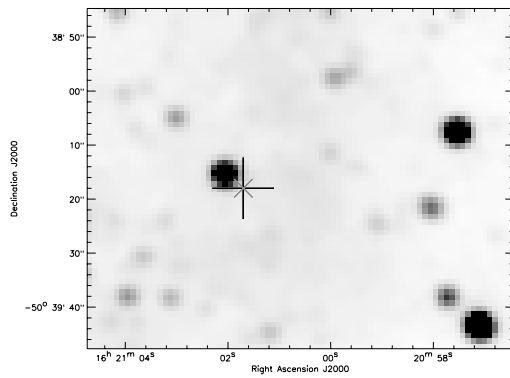
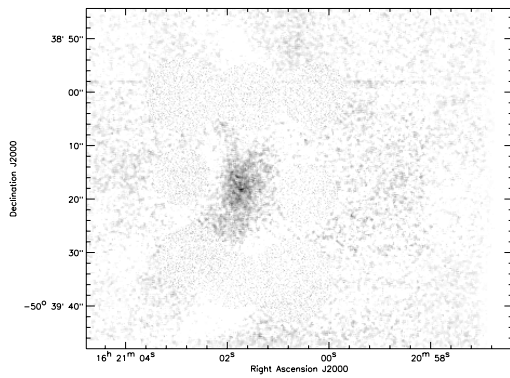

Fig. 1. continued.

G333.0682-00.4461



G333.0844-00.4779



No astrometry
so MSX coords
used for primary
source

G333.1306-00.4275

Contours are
6cm radio

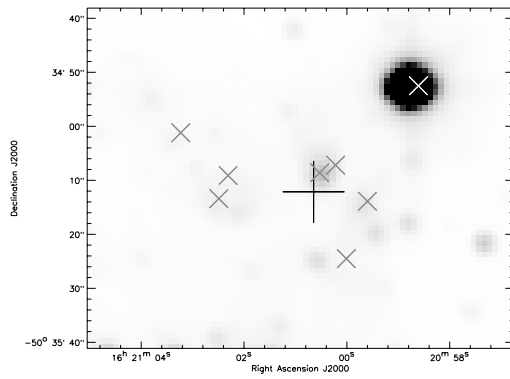
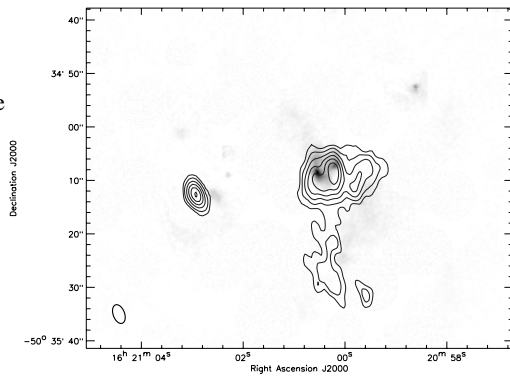

G333.2880-00.3907

Contours are
6cm radio

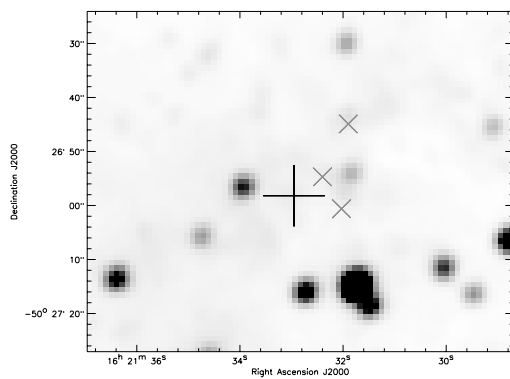
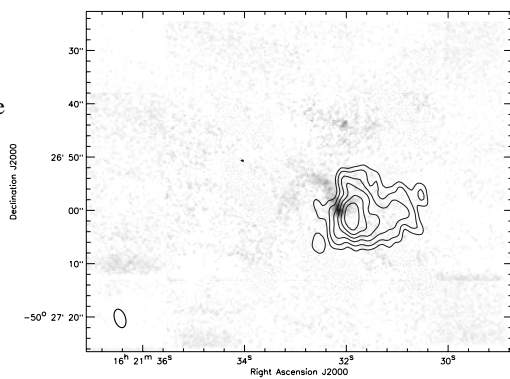
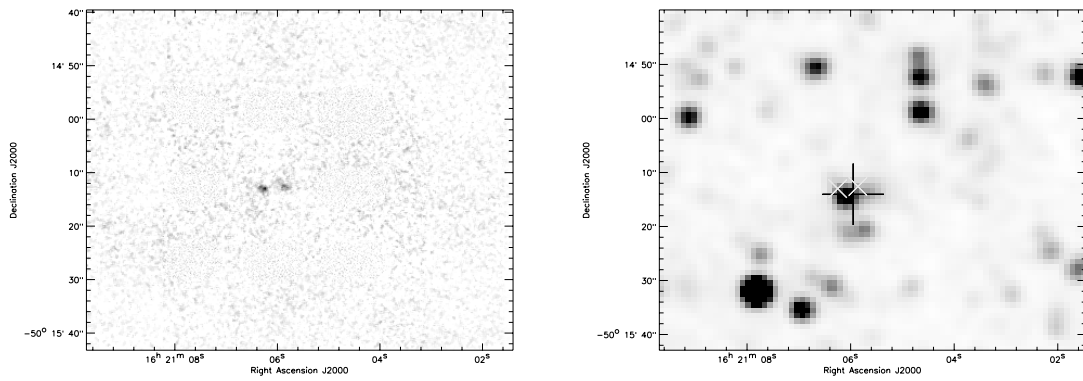

Fig. 1. continued.

G333.3752-00.2015



G333.4593+01.9795

$\sqrt{\quad}$ scale used

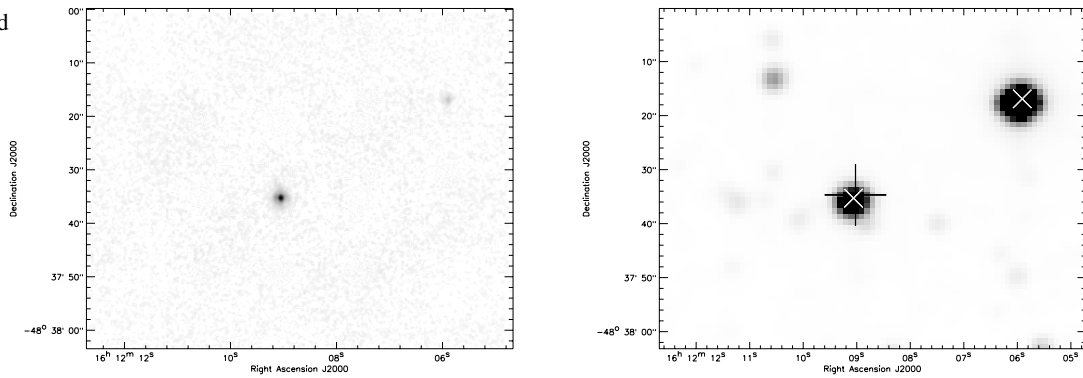

G333.6556-00.1001

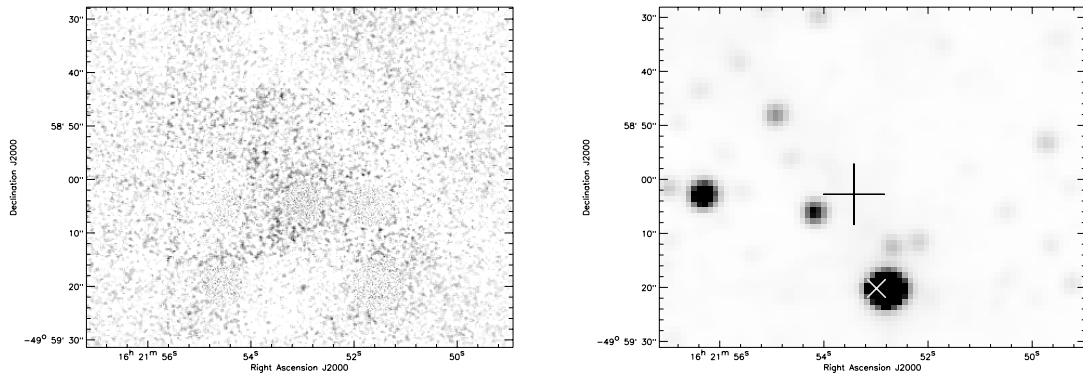

G333.6788-00.4344

Contours are
6cm radio

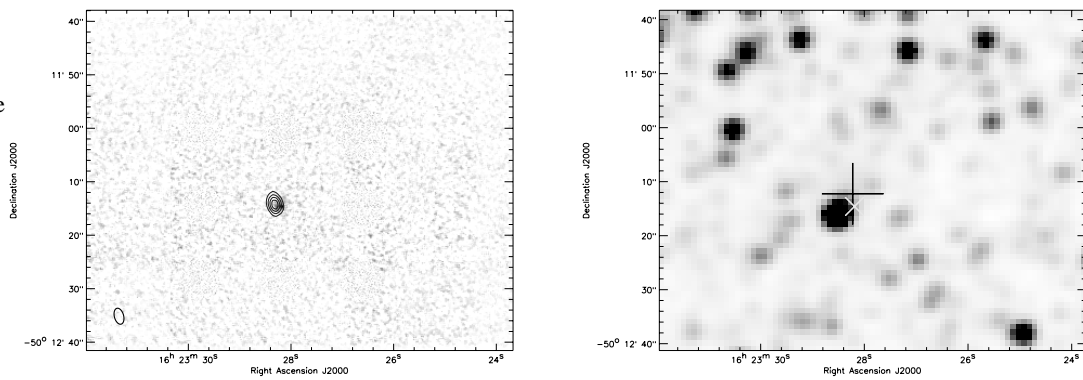
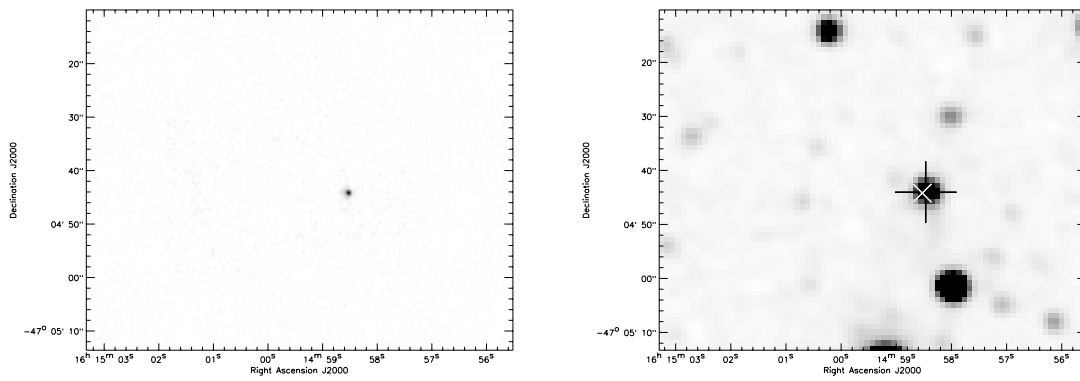
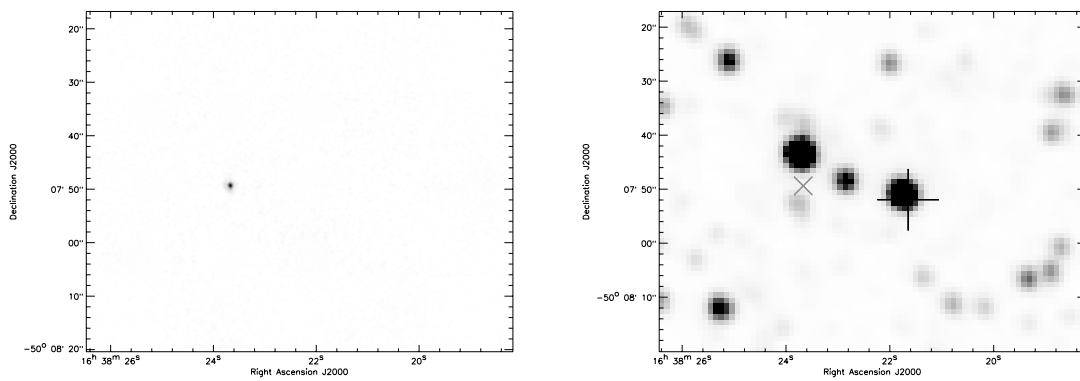

Fig. 1. continued.

G334.8686+02.7773



G335.3664-02.1206



G335.5099+03.0130

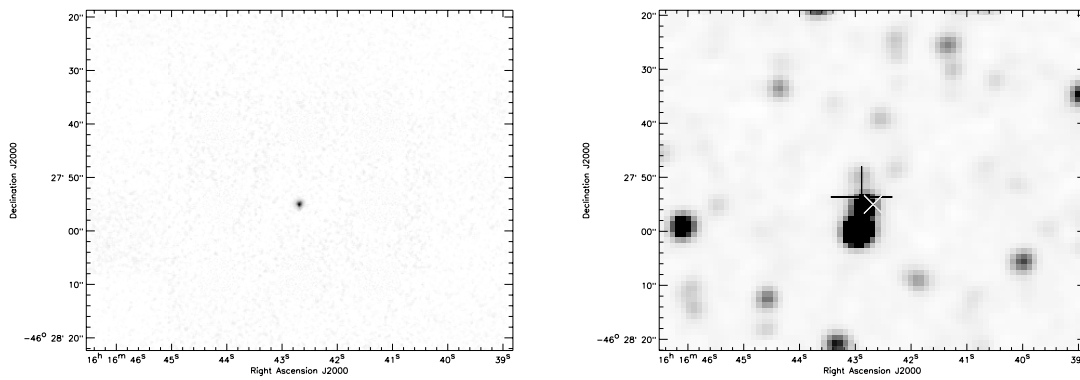

G336.4917-01.4741

$\sqrt{\quad}$ scale used

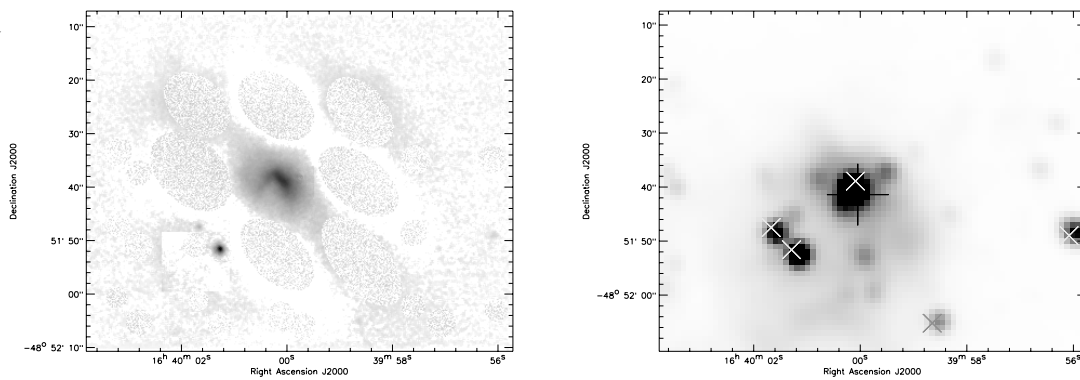
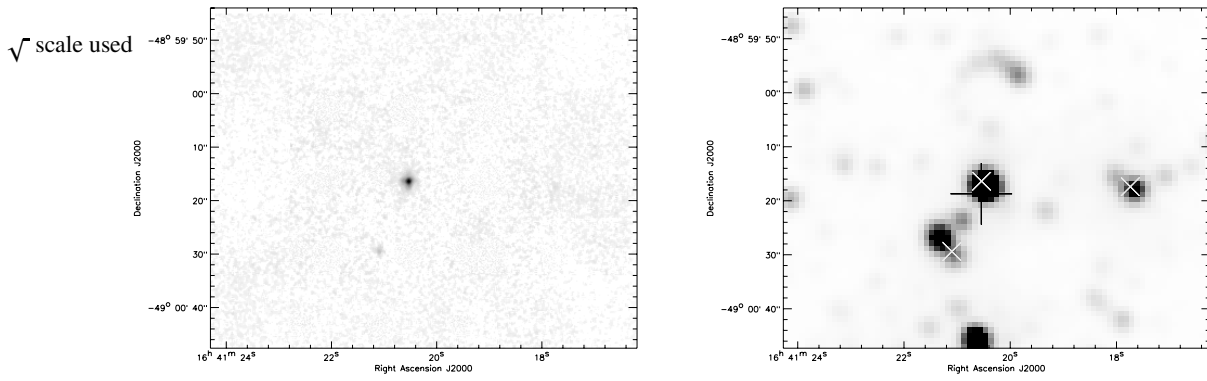
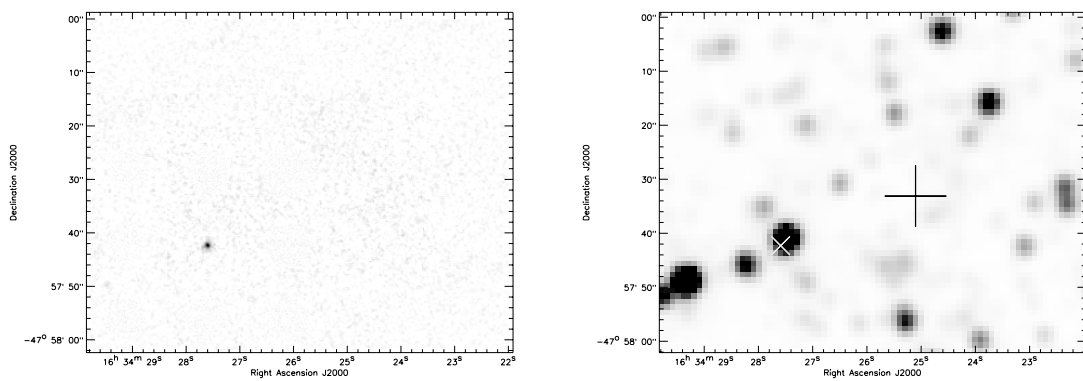

Fig. 1. continued.

G336.5299-01.7344



G336.5396-00.1819



G337.0047+00.3226

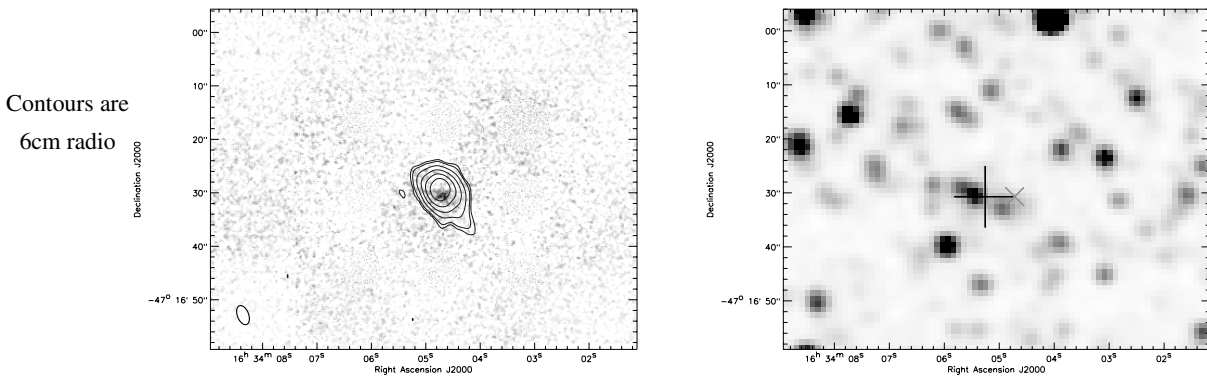

G337.0642-01.1723

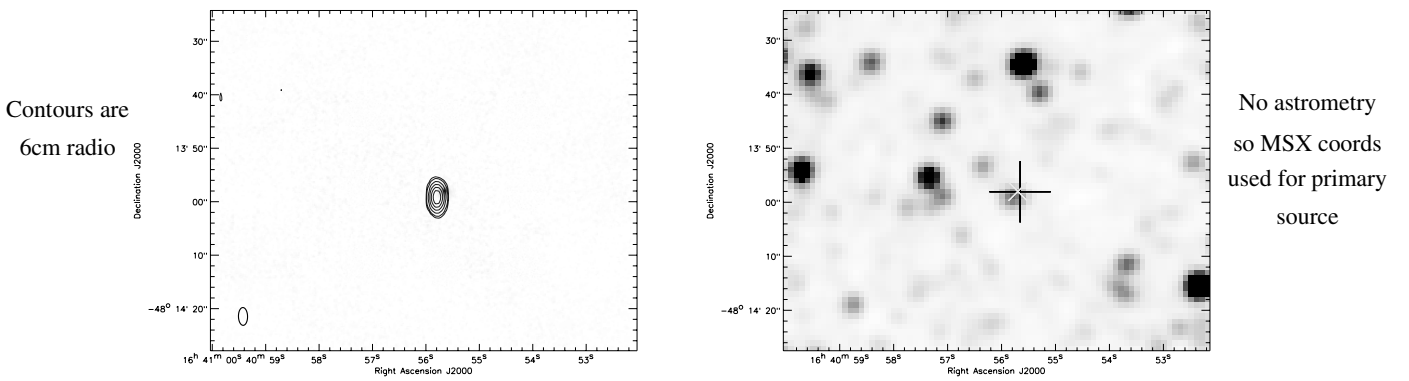
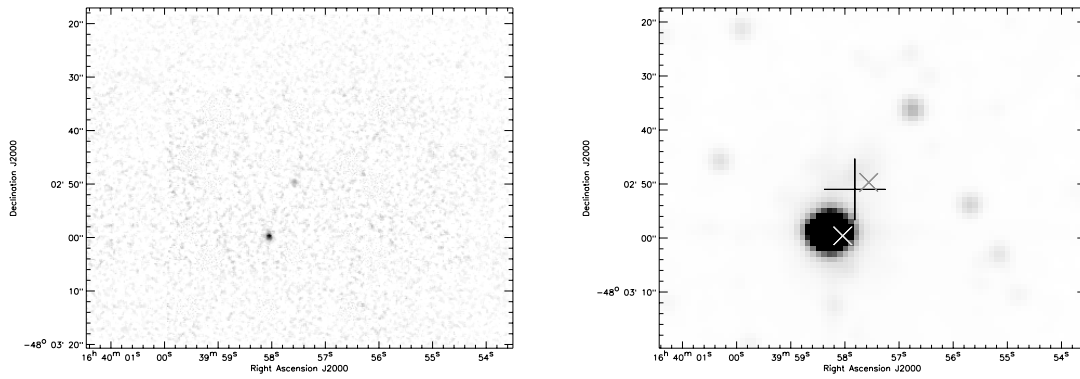
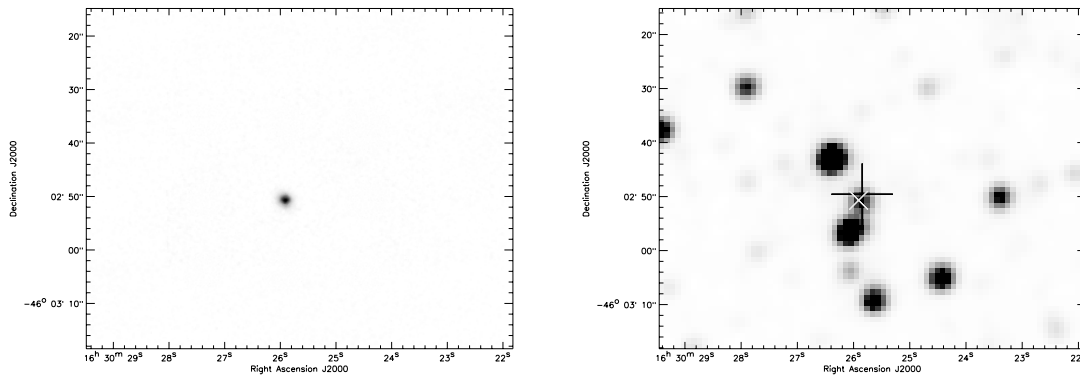

Fig. 1. continued.

G337.0963-00.9291



G337.4744+01.6193



G337.8442-00.3748

$\sqrt{\quad}$ scale used

Contours are
6cm radio

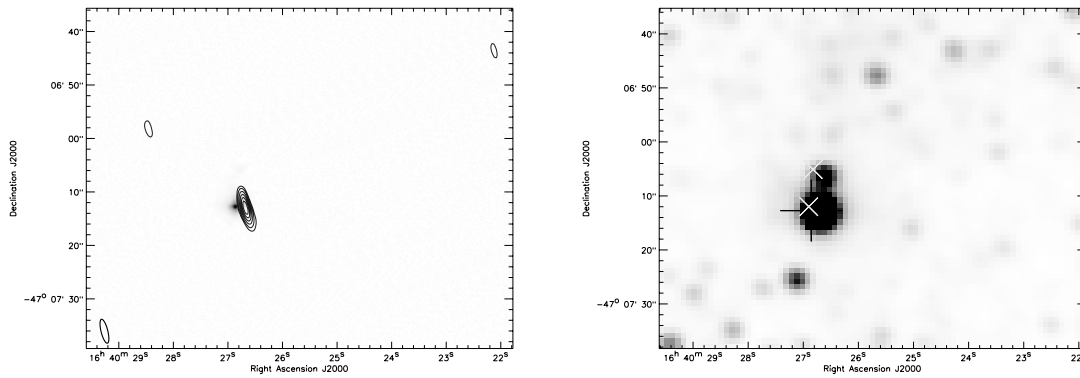

No astrometry
so MSX coords
used for primary
source

G337.9266-00.4588

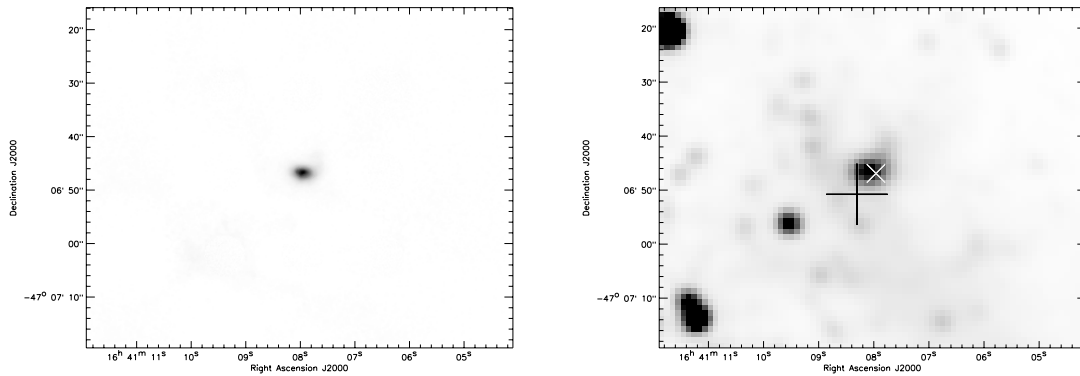
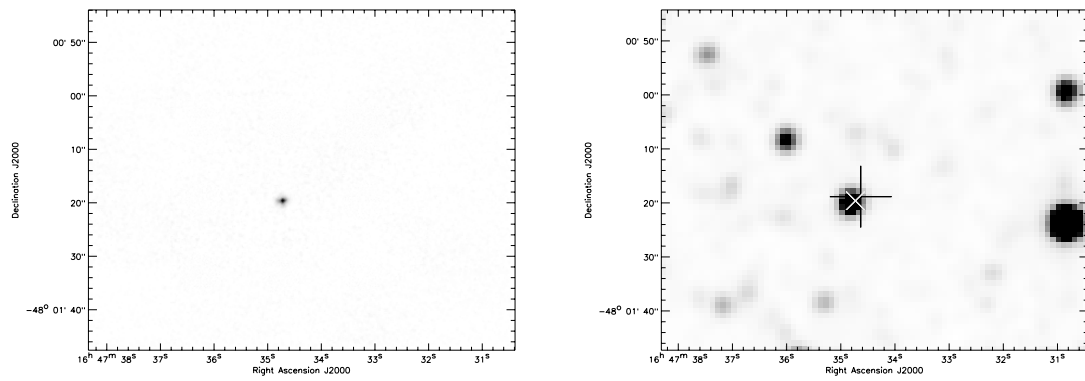
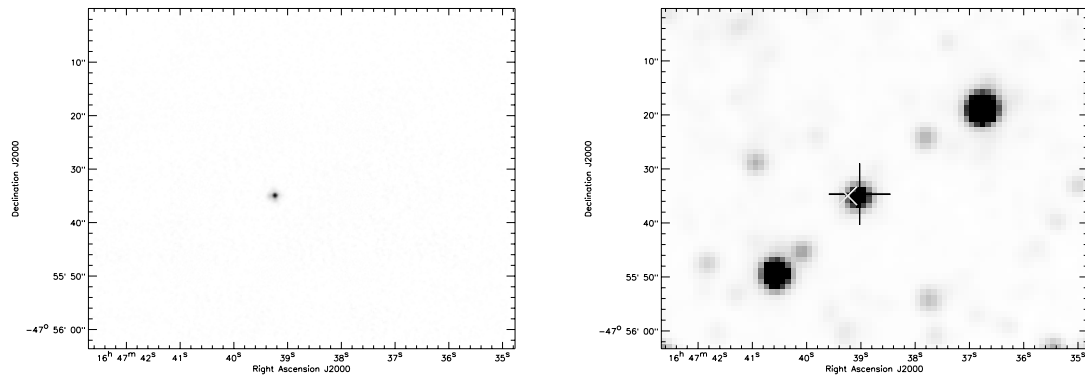

Fig. 1. continued.

G337.9496-01.8740



G338.0305-01.8216



G338.2717+00.5211

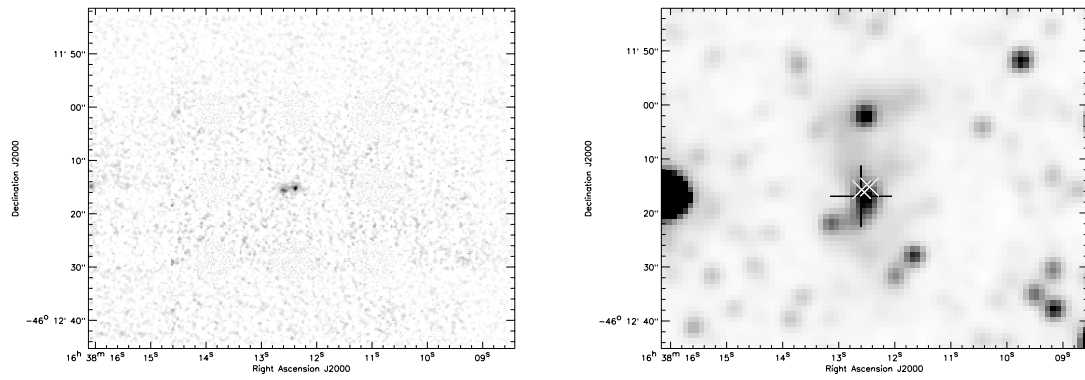

G338.5145+01.4583

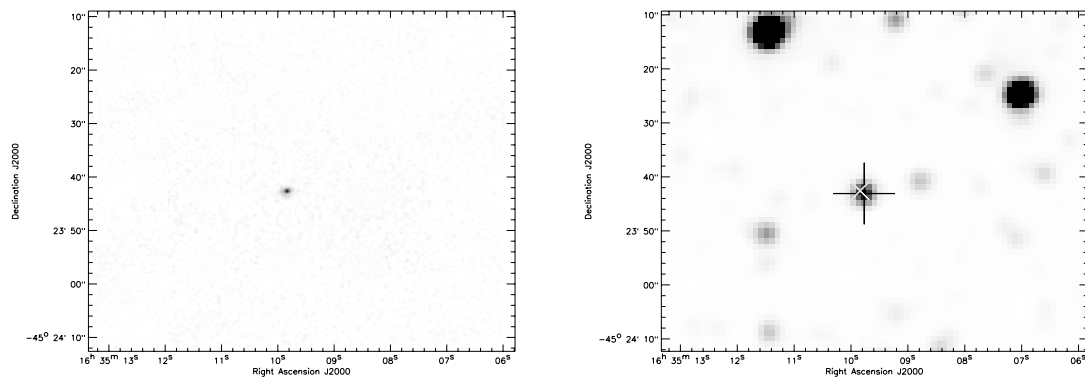
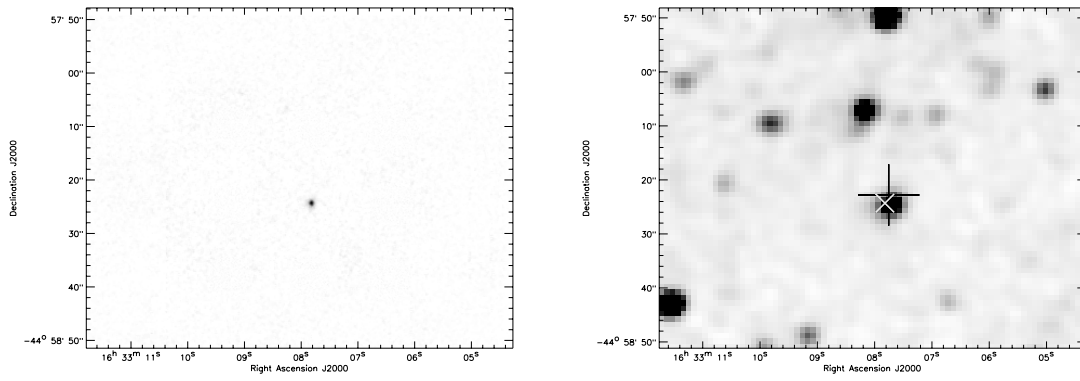

Fig. 1. continued.

G338.5821+02.0080



G338.6811-00.0844

Contours are
6cm radio

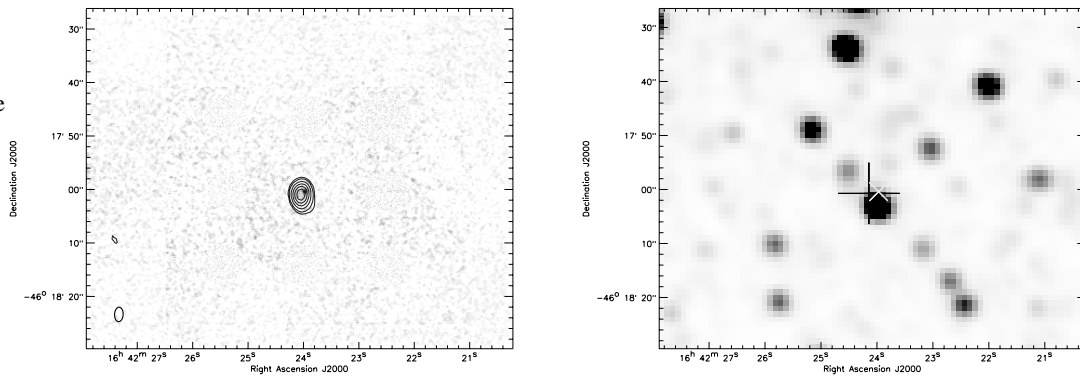

G338.9217+00.6233

Contours are
6cm radio

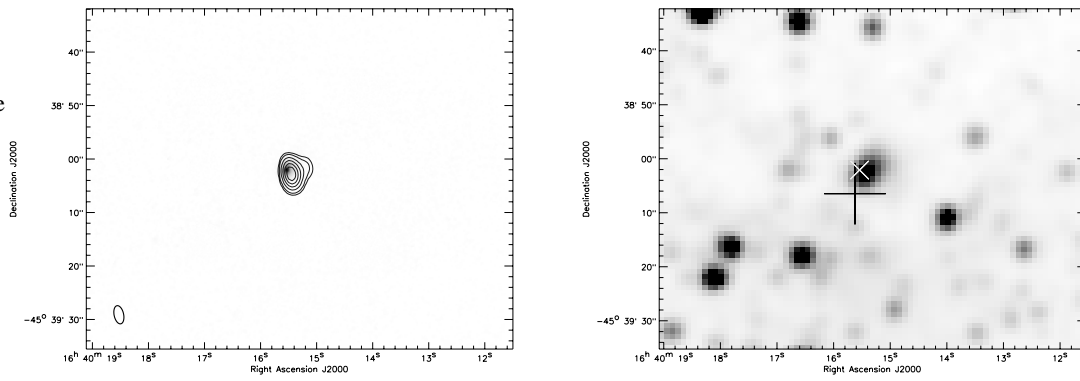

G339.6816-01.2058

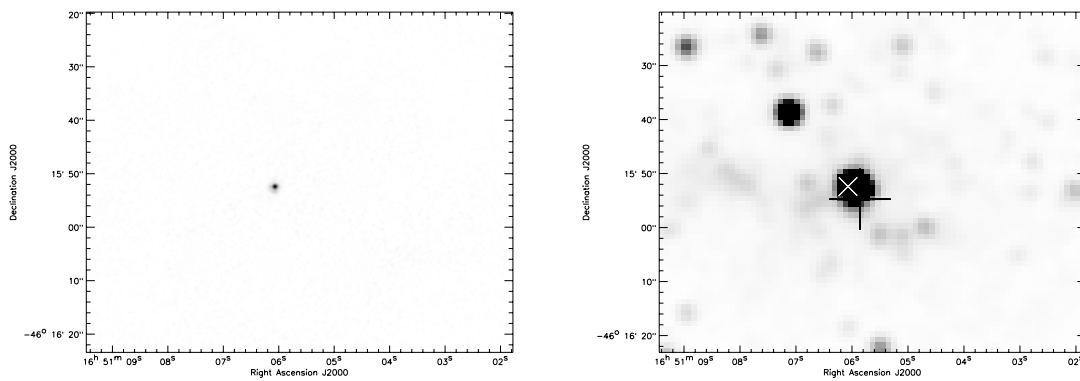
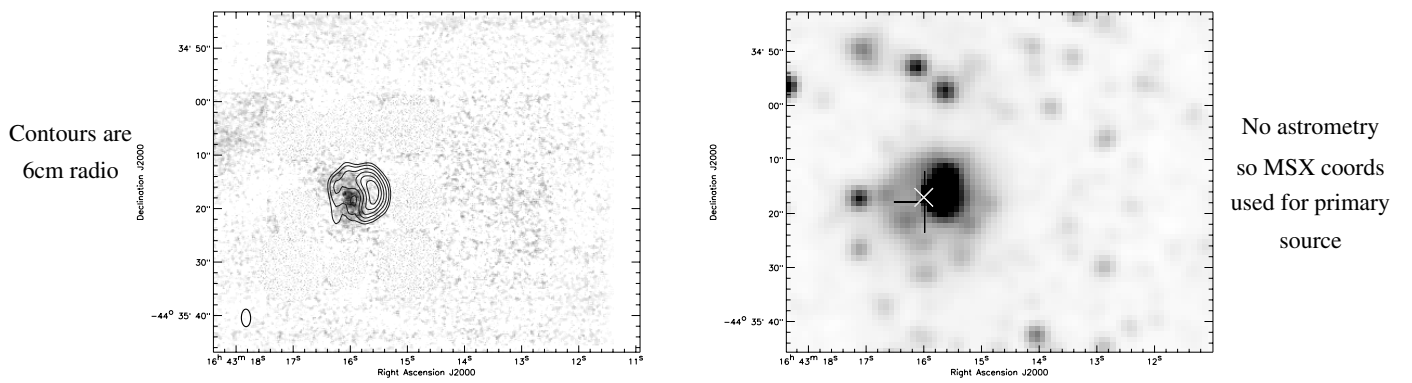
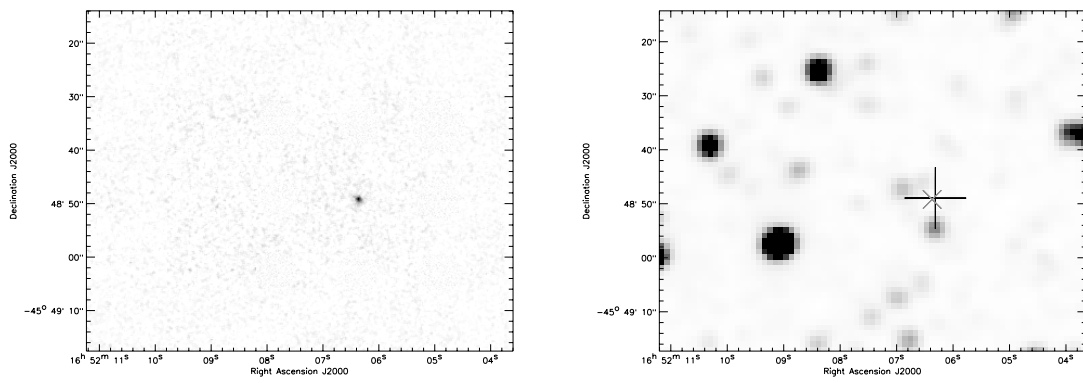

Fig. 1. continued.

G340.0708+00.9267



G340.1412-01.0532



G340.2637-01.3236

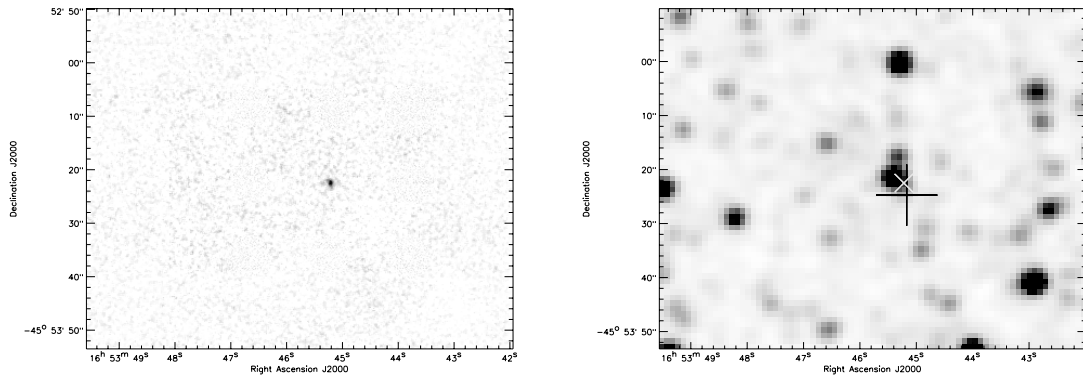

G340.4477-02.0201

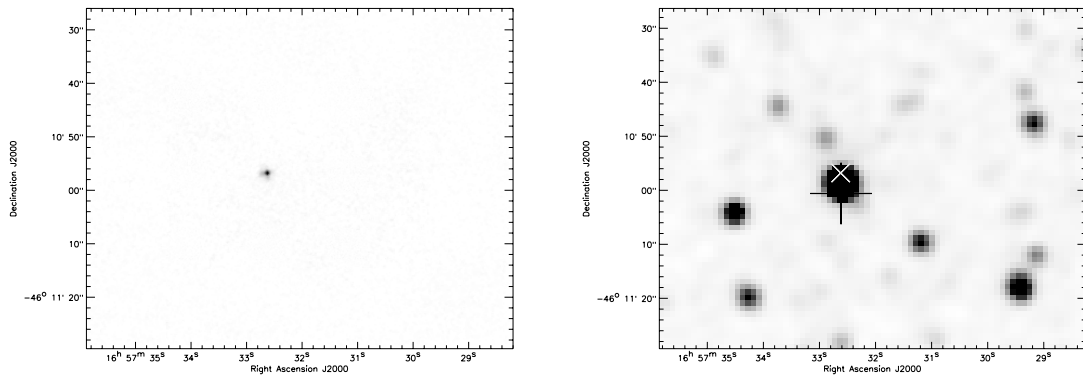
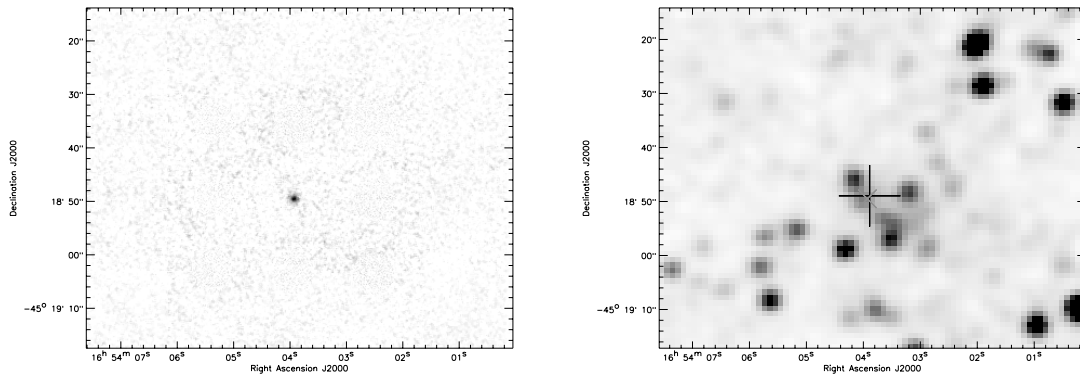

Fig. 1. continued.

G340.7455-01.0021



G341.0331-02.6867

Contours are
6cm radio

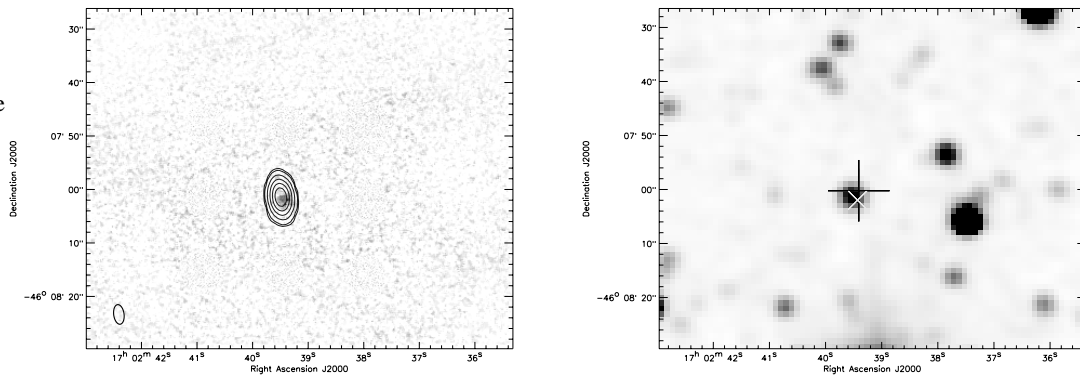

G341.1281-00.3466

$\sqrt{\quad}$ scale used

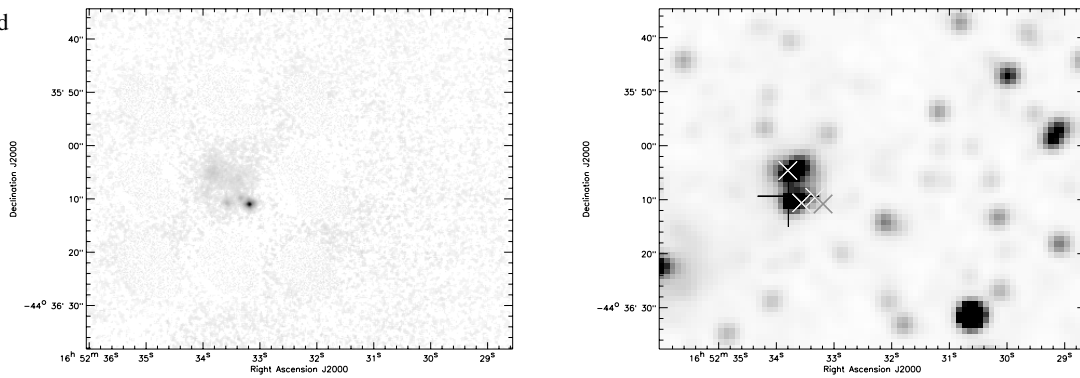

G341.5442+02.1772

Contours are
6cm radio

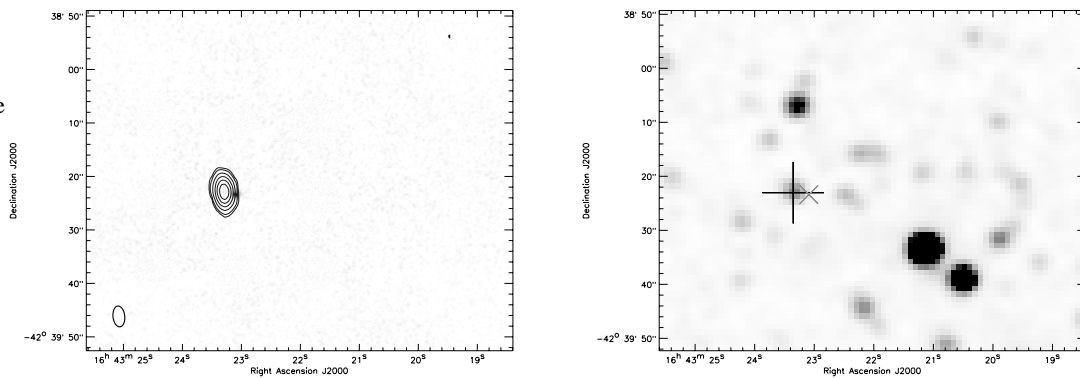
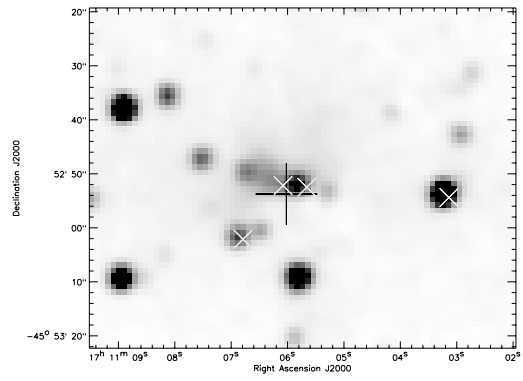
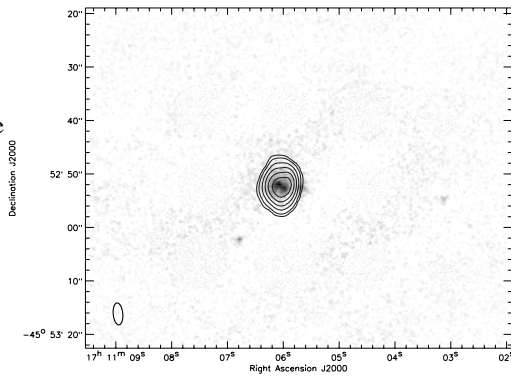

Fig. 1. continued.

G342.1156-03.7089

Contours are
6cm radio



G342.5237-01.1218

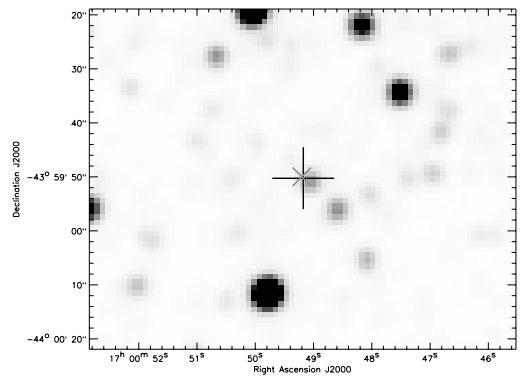
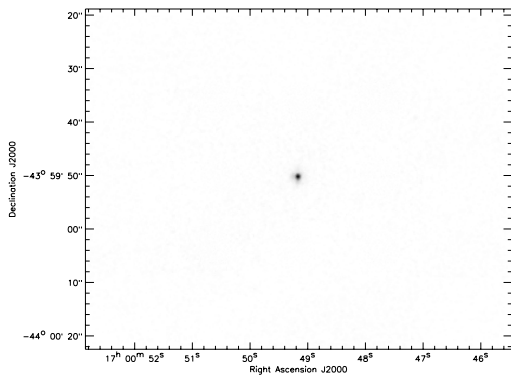

G344.3132-01.1177

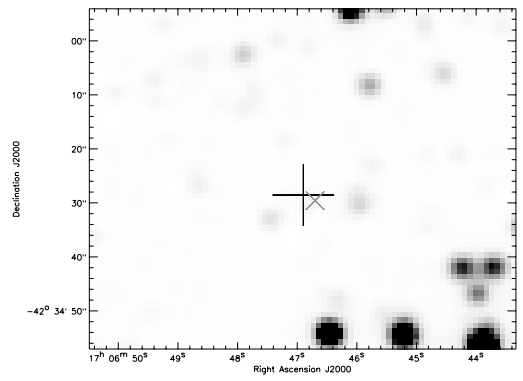
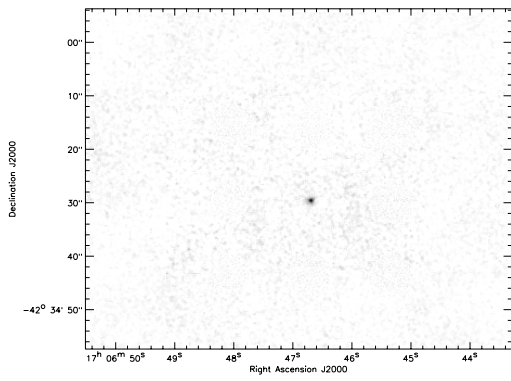

G344.8296-01.2242

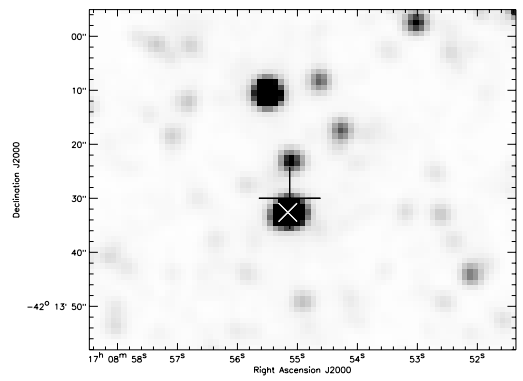
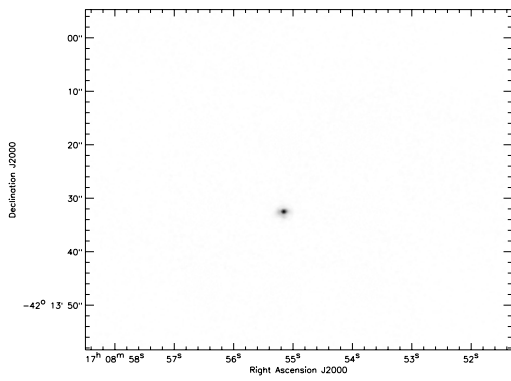
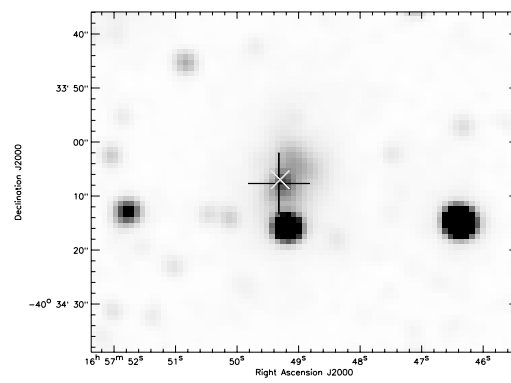
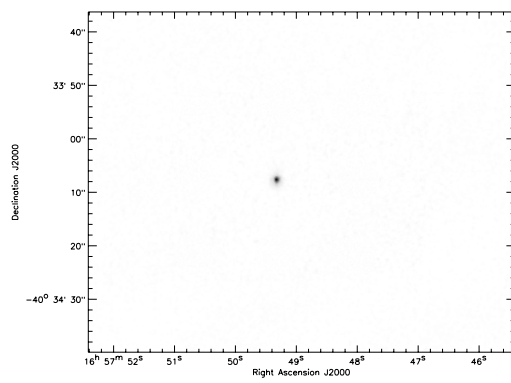

Fig. 1. continued.

G344.8746+01.4347



No astrometry
so MSX coords
used for primary
source

G344.8889+01.4349

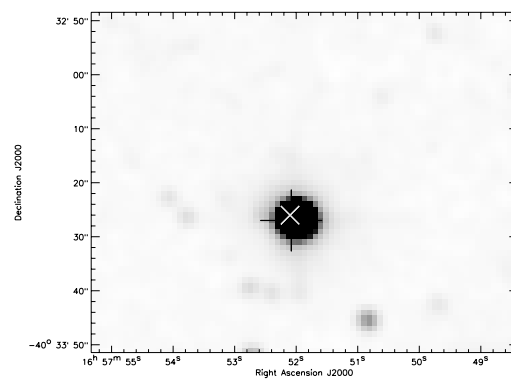
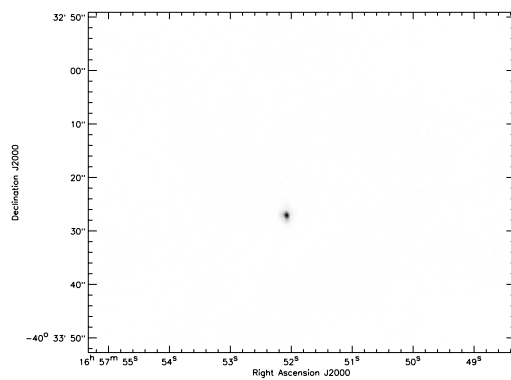

No astrometry
so MSX coords
used for primary
source

G344.9766-01.9071

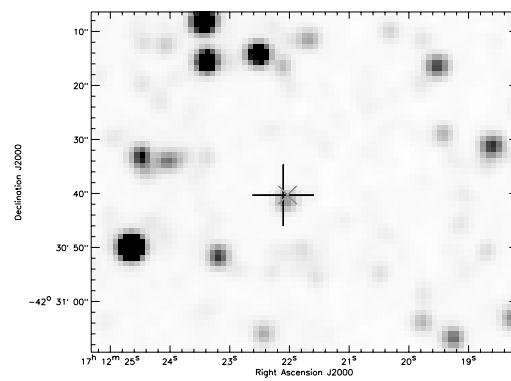
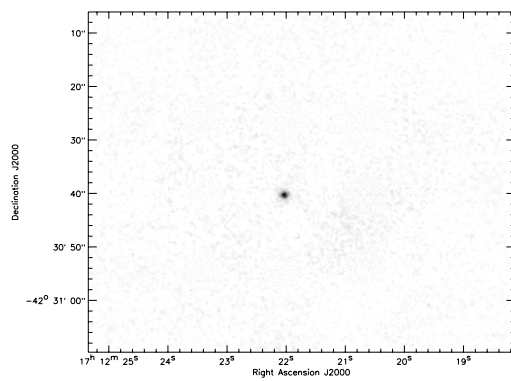

G344.9816+01.8252

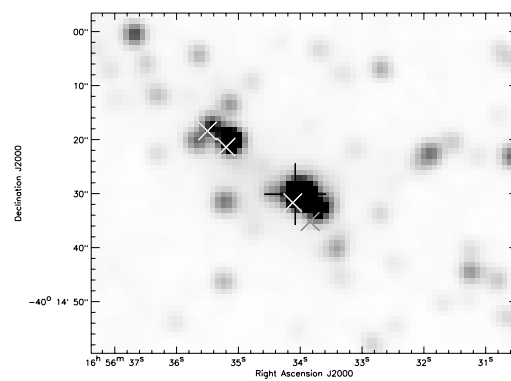
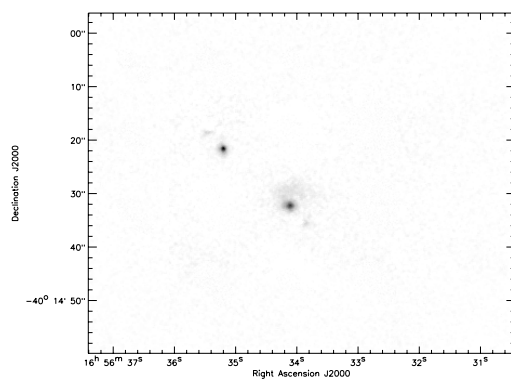
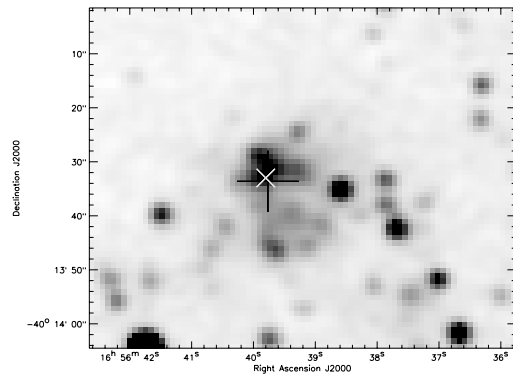
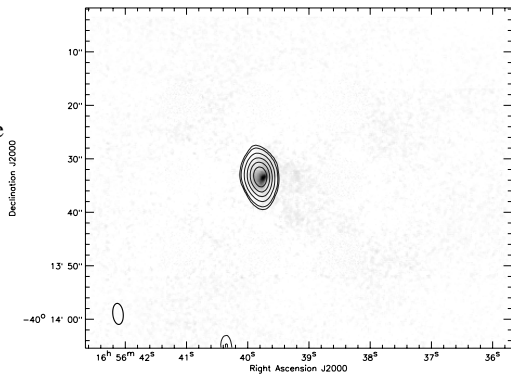

Fig. 1. continued.

G345.0052+01.8209

Contours are
6cm radio



No astrometry
so MSX coords
used for primary
source

G345.0061+01.7944

Contours are
6cm radio

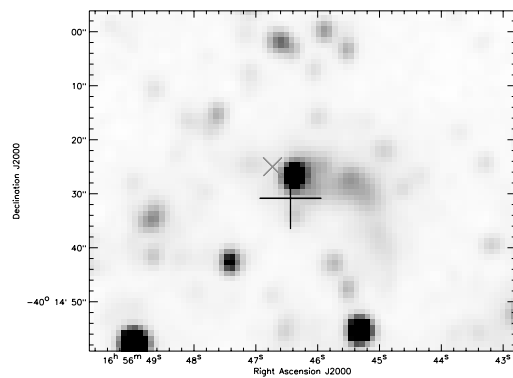
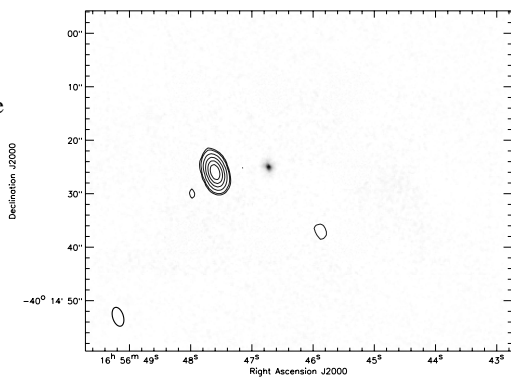

G345.0126+01.7780

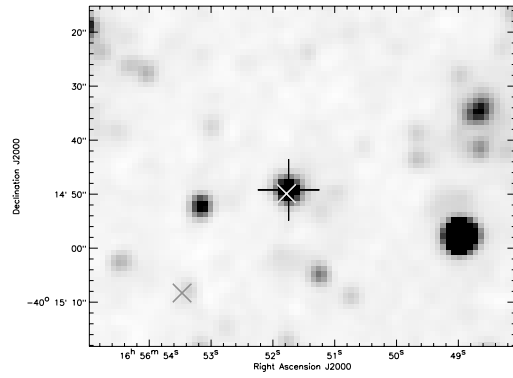
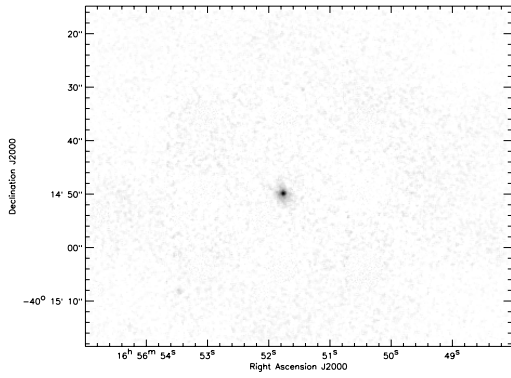

G345.1876+01.0308

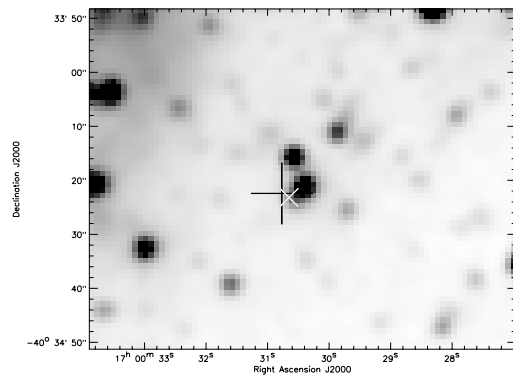
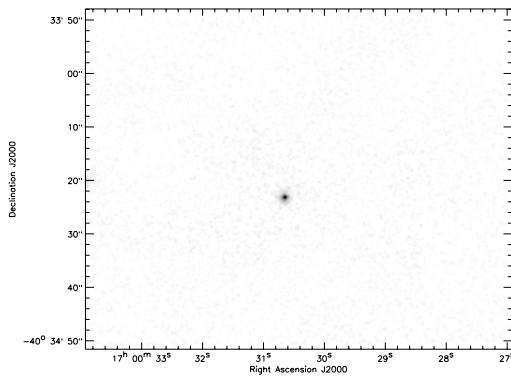
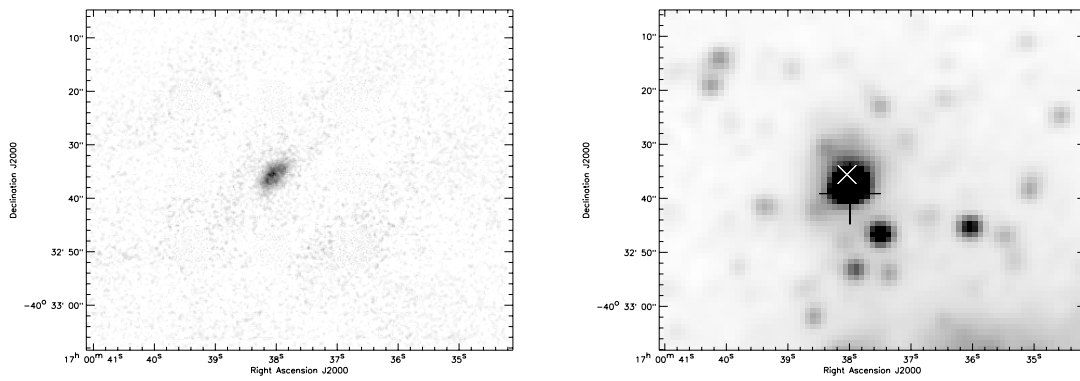
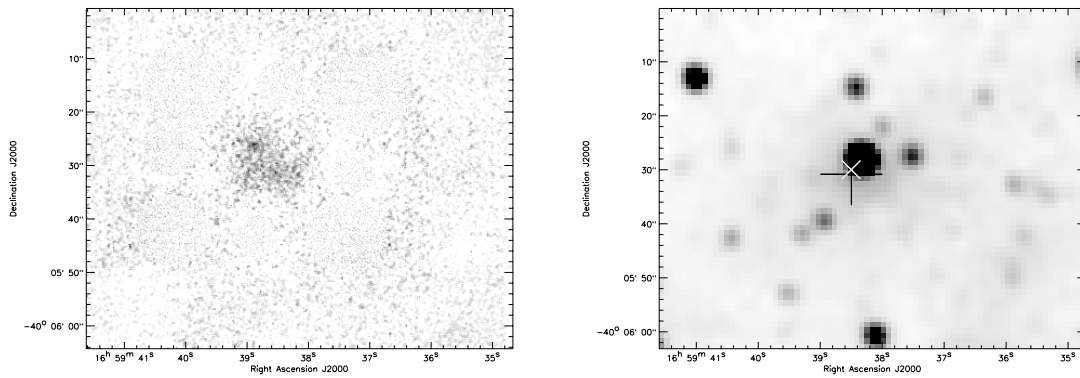

Fig. 1. continued.

G345.2244+01.0304



G345.4640+01.4581



No astrometry
so MSX coords
used source
source

G345.4938+01.4677

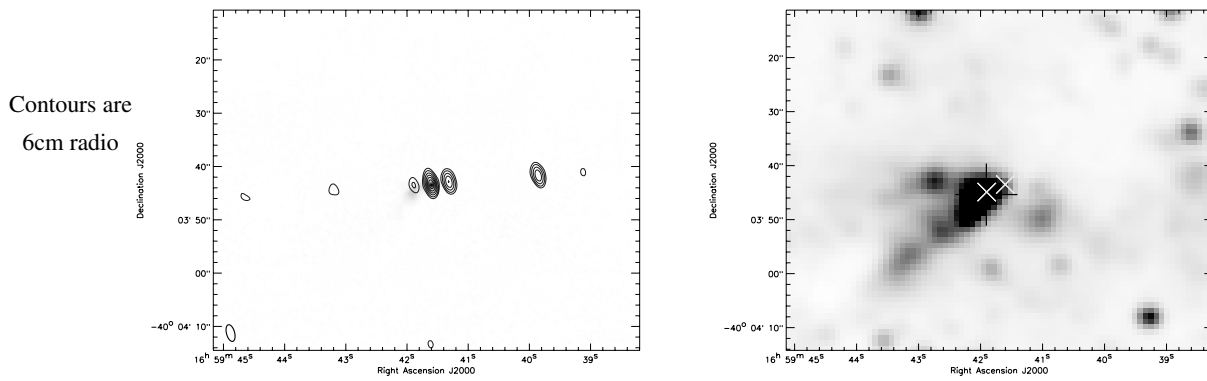

Contours are
6cm radio

G346.2756-01.8507

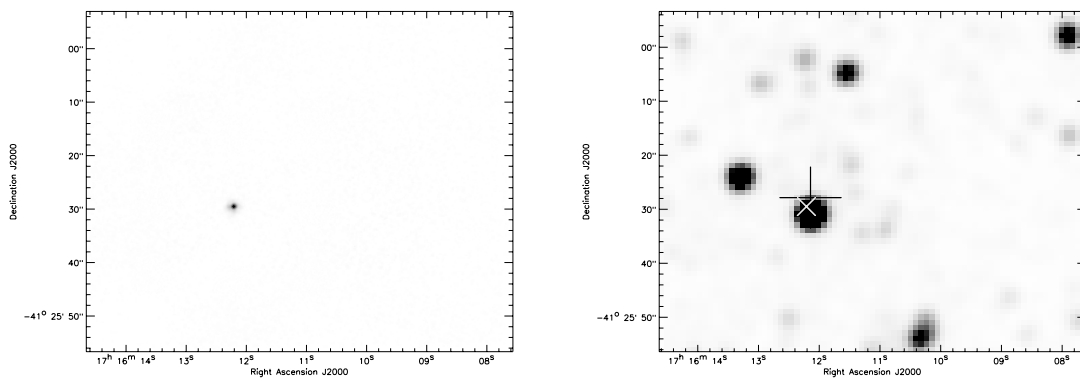
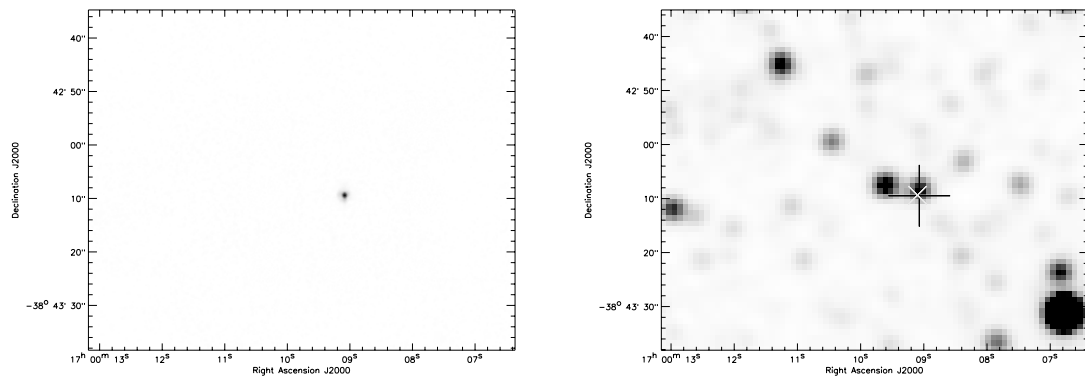
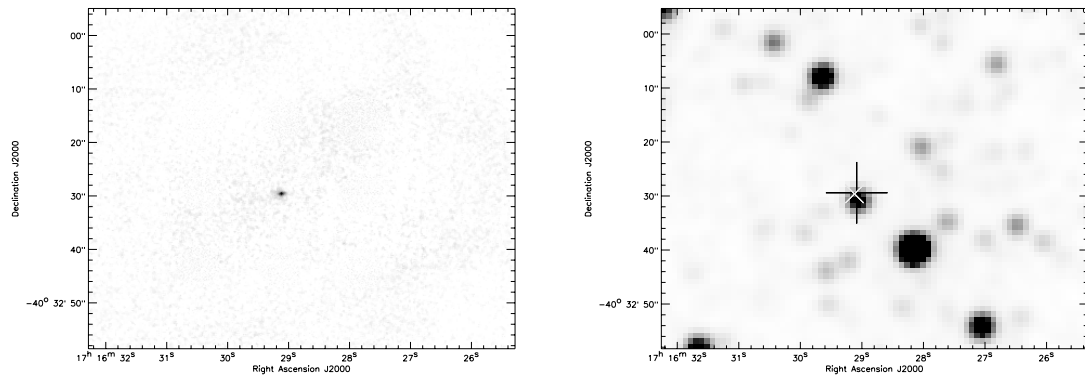

Fig. 1. continued.

G346.6056+02.2274



G347.0263-01.3822



G347.0619-02.0167

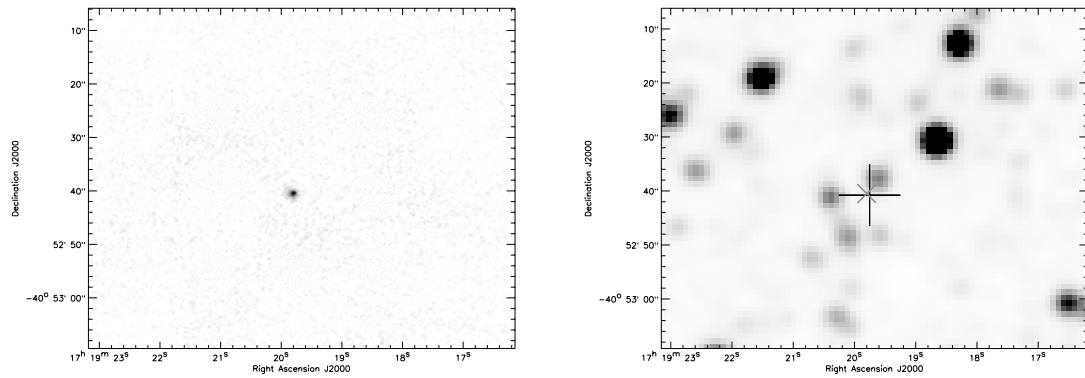

G347.0852-02.2128

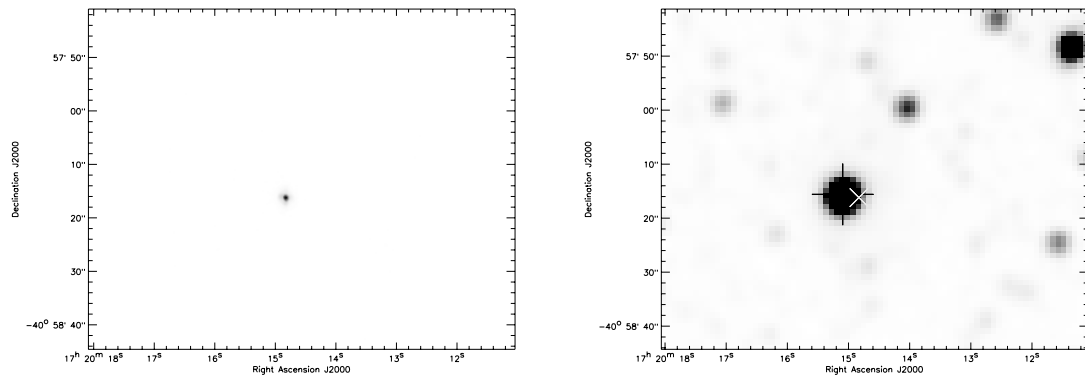
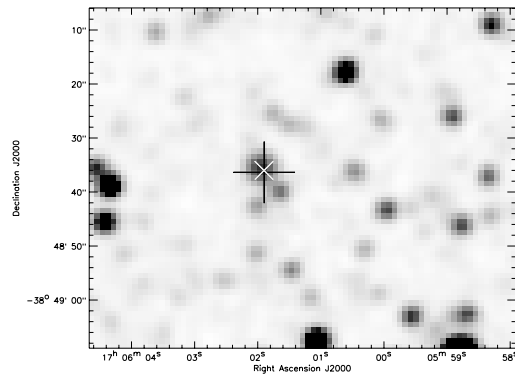
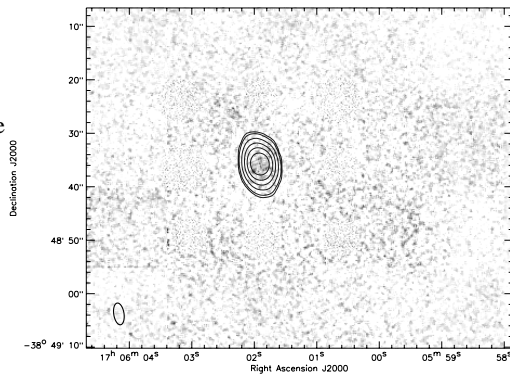

Fig. 1. continued.

G347.2326+01.2633

Contours are
6cm radio



G347.4963+01.8505

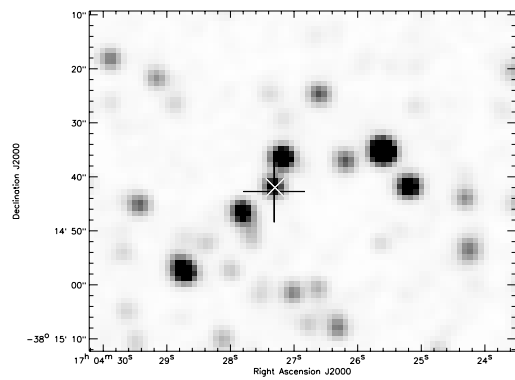
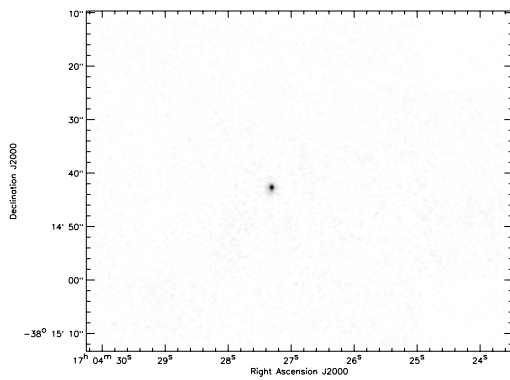

No astrometry
so MSX coords
used for primary
source

G347.9754+02.8640

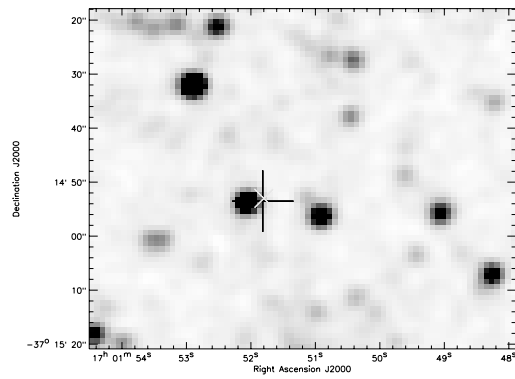
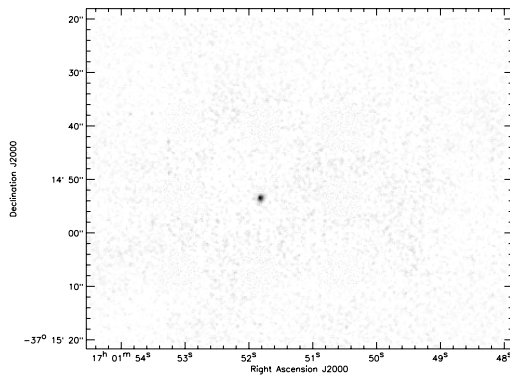

No astrometry
so MSX coords
used for primary
source

G348.3188+01.0695

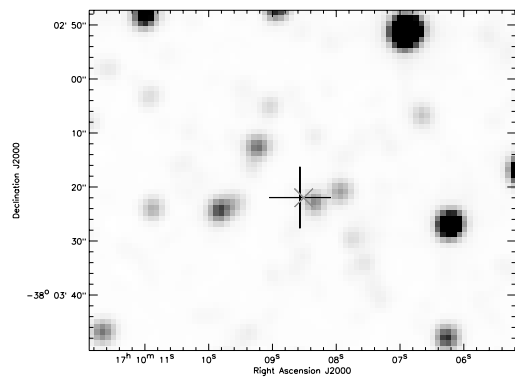
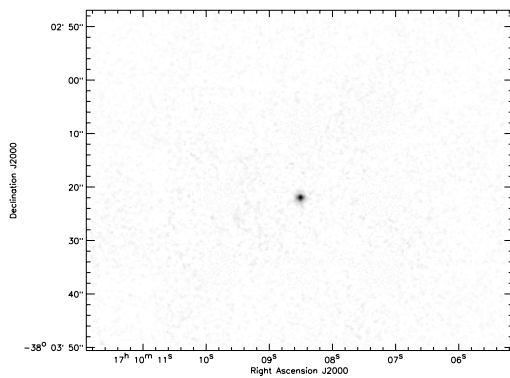
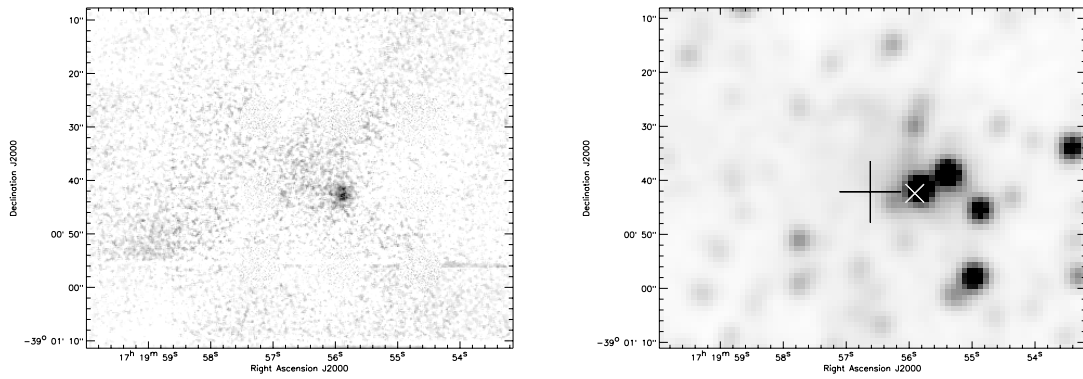
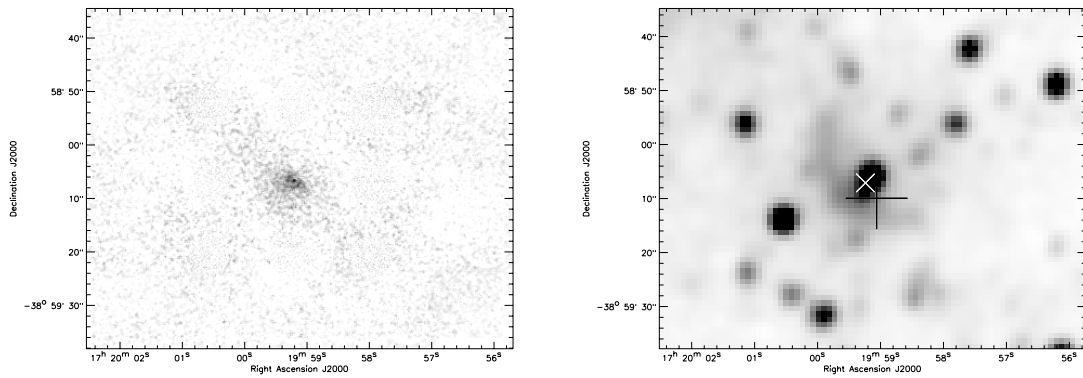

Fig. 1. continued.

G348.6600-01.0446



G348.6855-01.0364



G348.6972-01.0263

Contours are
6cm radio

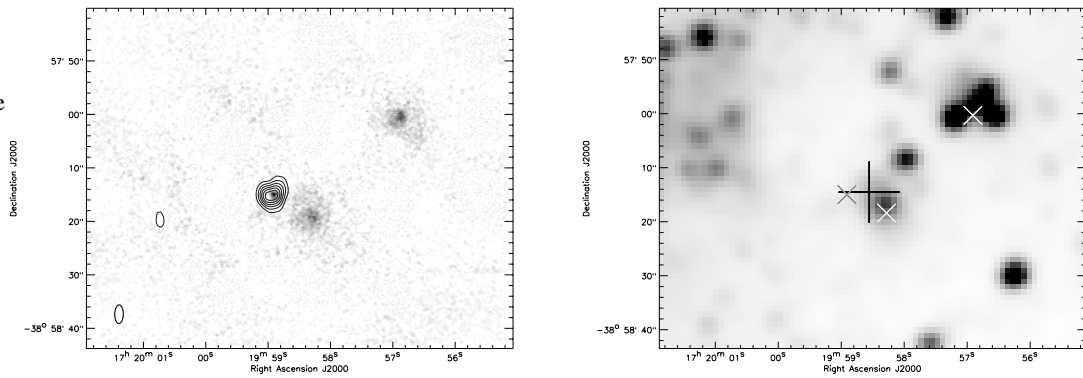

G348.7250-01.0435

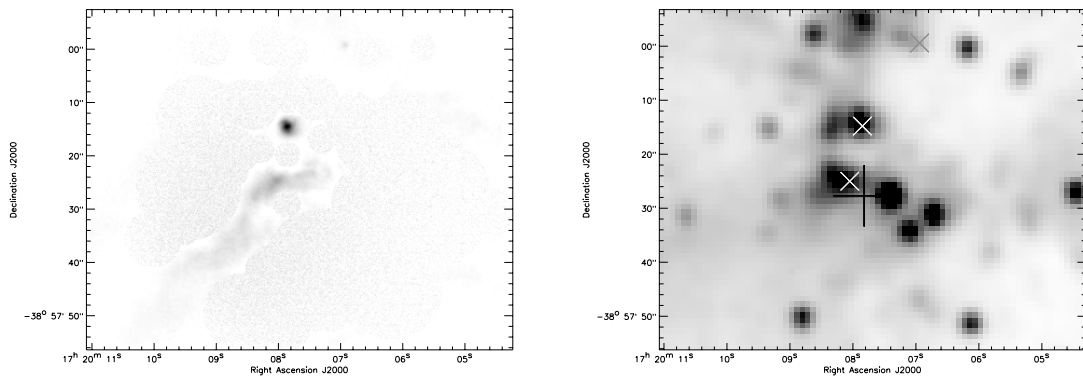

Fig. 1. continued.

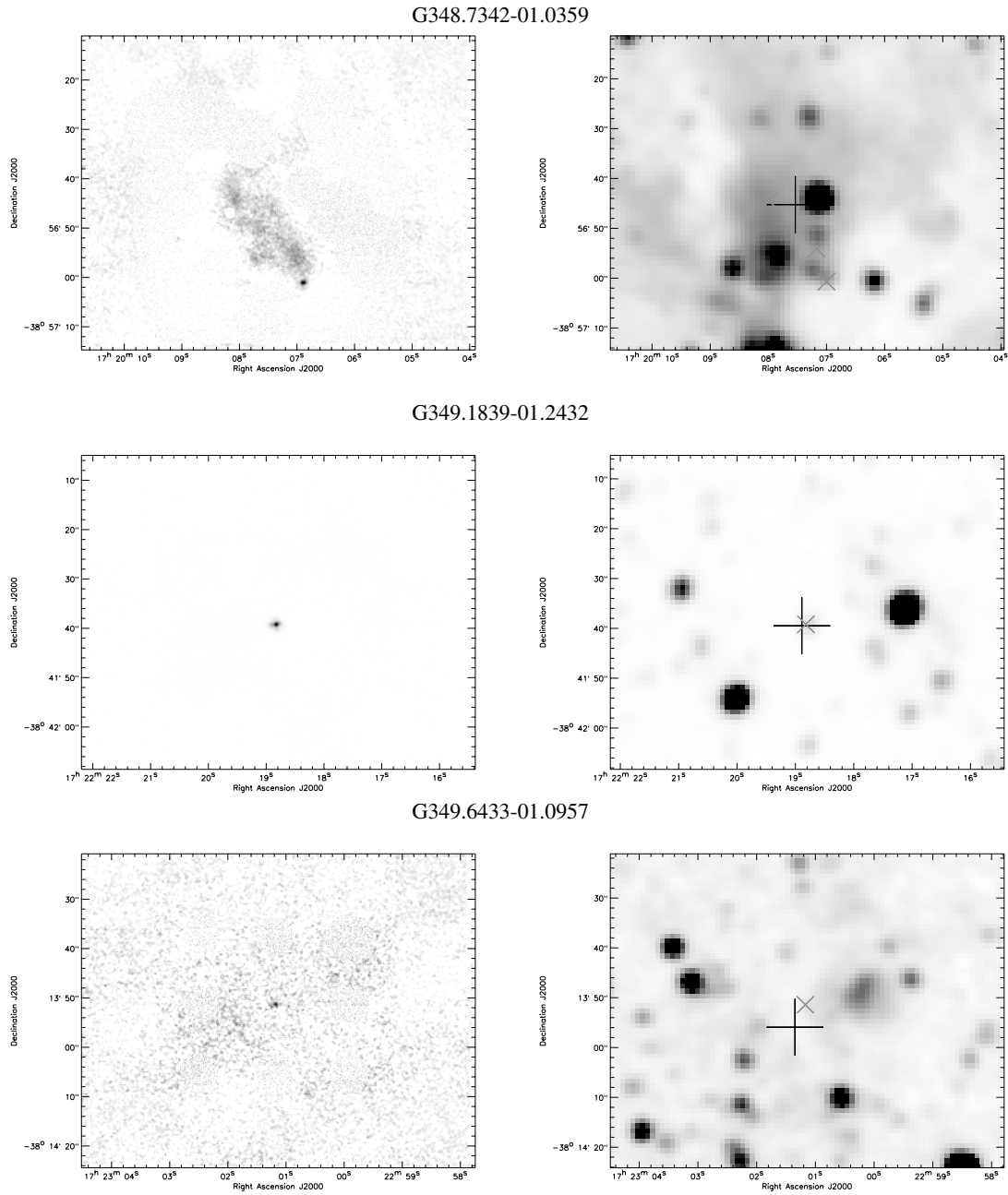

Fig. 1. continued.

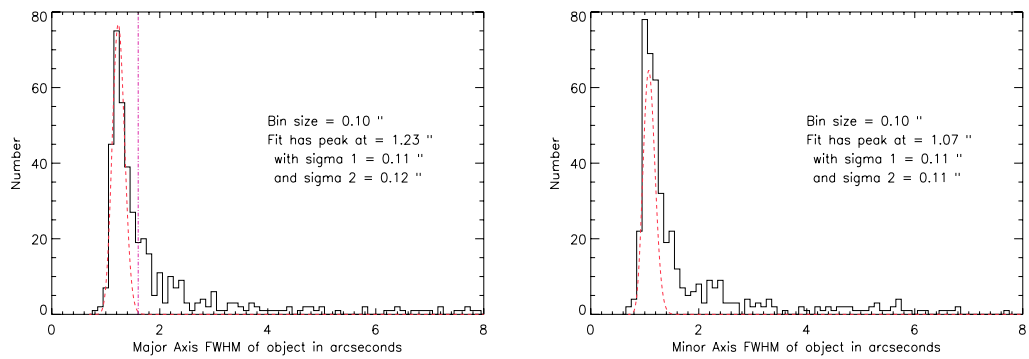

Fig. 2. Major and minor FWHM size of detected targets. The vertical dashed-dot line in the left hand plot shows the 1.6'' boundary between point and extended sources. The dashed lines show skewed Gaussian fits to the data.

to estimate the background levels from an annulus around the region to be patched. However, in regions with large amounts of extended emission, it was difficult to remove all the negatives, and in some cases difficult to tell what was real and what was not due to sources nodding or chopping onto other sources. In particular, it should be noted that while images and results for G291.2725–00.7198 are presented here, they are tentative in that this region contains a large amount of extended 10.4 μm emission. Our aim is to show in this paper the full field of view without artifacts so that comparisons with other wavelengths, particularly radio continuum maps, can be made easily. Any apparent structures other than those reported in Table 2 should not be over-interpreted. All the TIMMI2 data and images presented in this paper are included in the RMS survey database¹. In particular, the raw and mosaiced un-patched images are available, in addition to the patched mosaiced images, for those wishing to do a more in-depth comparison with their own data. The intensity scale of all images ranges from the median to the maximum level observed. For most images the scale is linear, but for those with both bright and faint sources on the same image a square root scale has been used.

The right hand images in Fig. 1 show the *K* band 2MASS image for the target using a square-root intensity scale. The MSX target positions are indicated with a “+”, marking the 3σ positional errors based on comparisons between the positions of our sources and the MSX coordinates for the whole sample (5.7”, see Sect. 3.1). TIMMI2 detections are marked with an “X” indicating our 3σ astrometric accuracy (2.4”), derived from comparisons of a subsample with associated 2MASS sources (again, see Sect. 3.1). For simple sources the TIMMI2 and MSX positions agree very well, but in more complex star formation regions, the MSX position can be 5–10” away from the dominant point source at 10.4 μm (e.g. G260.6877–01.3930). It should be noted that mid and near-IR sources do not always correspond to the same object, despite being close to each other since mid-IR objects can be heavily extinguished in the near-IR. One should therefore not regard the nearness of sources of emission in TIMMI2 and 2MASS as an implicit indication that they come from the same source, though this may often be the case.

Source sizes were measured using a 2D Gaussian fit to the source on the image, with the results for the major and minor axes shown in Fig. 2. In order to make a decision on whether an object is resolved or not, we examined the distribution of source sizes near the peak. The apparent size of an object is a combination of object physical size, seeing and the diffraction limit of the 3.6 m telescope (0.7” at 10 μm). To remove the latter from our decision of what the maximum unresolved size of an object is, a Gaussian fit was performed to the size distribution data after a correction for the beam had been made using $\theta_{\text{source}} = (\theta_{\text{obs}}^2 - \theta_{\text{beam}}^2)^{\frac{1}{2}}$. Only the data to the left of the peak was used in the fit, since all of these objects should be unresolved. The fit was then re-convolved to fit the measured source sizes. This returned a skewed Gaussian with a slightly smaller spread on the lower side (σ_1) than the higher side (σ_2), since the addition in quadrature of θ_{source} and $\theta_{\text{beam}} = 0.7$ ” has more effect on smaller values of θ_{source} . Using $3\sigma_2$ above the mean from this fit to the major axis FWHM we define the maximum size of a point source as 1.6”, as used in Table 1. The difference between the peak of the major and minor FWHM distributions (1.23” and 1.07” respectively) is primarily due to the fact that the point spread function for TIMMI2 on the 3.6 m telescope is slightly

elliptical rather than spherical. This difference (0.14”) is actually less than the size of one pixel (0.202”).

3.1. Astrometry

Astrometry was carried out for all observations from 2004 onwards as described in Sect. 2. The position of the centre of the object was obtained using a 2-dimensional Gaussian fit to the source and the difference between this position and the reference pixel measured. Some of the targets with multiple sources from the 2003 observations were observed again in 2006 in order to provide accurate astrometry, which were then applied to the earlier observations, which had longer exposure times. The offsets from the MSX target coordinates of all targets with astrometry are plotted in Fig. 3, with the offset for the primary source being used in cases where multiple sources are detected. The offsets are similar between RA and Dec, and return an uncertainty (1σ) in the mean offset of 1.9” in RA and 1.7” in Dec (see Fig. 3). However, this assumes that the primary source in our observations corresponds to the MSX source, which is not always true. For example, in the case of the primary source for G341.1281–00.3466 (see Fig. 1), MSX detects one slightly extended source while we see one bright and two fainter point sources near a region of extended emission. The mean offset for both RA and Dec is not zero, but is small and well within the 2” quoted positional error of the MSX catalogue. What is more, previous comparisons with the MSX PSC have also found a non-zero total offset (e.g. Lumsden et al. 2002; Urquhart et al. 2007a).

Let us now consider a subsample of the data for which we expect the TIMMI2 to MSX positions to be in good agreement. Sources which show only one unresolved source in our observations and are free of extended emission in both the TIMMI2 and MSX images are unlikely to have their positions skewed by diffuse emission or multiplicity. These sources are likely to be predominantly isolated evolved stars, which further reduces confusion. We find that the offsets for these objects are, on average, slightly smaller than those for all targets (see Fig. 4), returning an astrometric accuracy of 1.4” in RA and 1.1” in Dec. However, if we compare the TIMMI2 source positions with those for the source counterpart in the more accurate (0.2”) 2MASS PSC, where one exists, we get a much better correlation (0.8”) than comparisons with MSX (see Fig. 4). Since we have chosen this subsample in order to ensure that there is no confusion between counterparts in the different observations, we reach the conclusion that the offset between TIMMI2 and MSX positions is dominated by the errors in the MSX positions. On the other hand, the offset between TIMMI2 and 2MASS coordinates gives a more accurate representation of the astrometric accuracy in our TIMMI2 observations (0.8”). The asymmetry seen in the offsets for this subsample between TIMMI2 and MSX are not seen when comparing between TIMMI2 and 2MASS, suggesting that this is due to systematics in the MSX positions and not those of our observations.

3.2. Photometry

Aperture photometry was performed on all detected objects. For isolated point sources, an aperture of 2.4” was used, with sky annulus inner and outer radii of 3” and 4” respectively, whilst for extended sources and those near other sources, these were set individually. In the case of a G326.7249+00.6159 sources 1 and 2 and G298.1829–00.7860 sources 1 and 2, which have

¹ The RMS database is accessible at <http://www.ast.leeds.ac.uk/RMS>

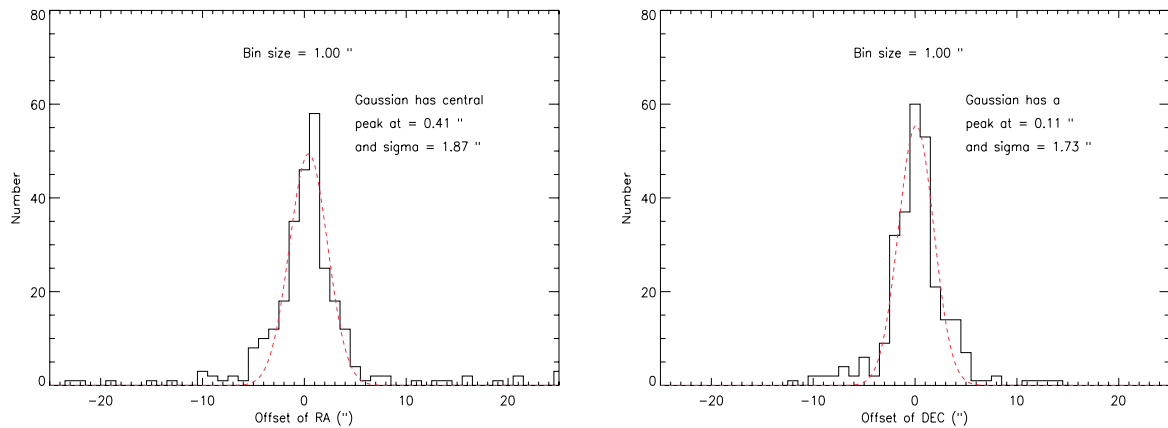

Fig. 3. Offset of TIMMI2 astrometry from MSX coordinates, in both RA and Dec, for all data with astrometry. The dashed lines show Gaussian fits to the data.

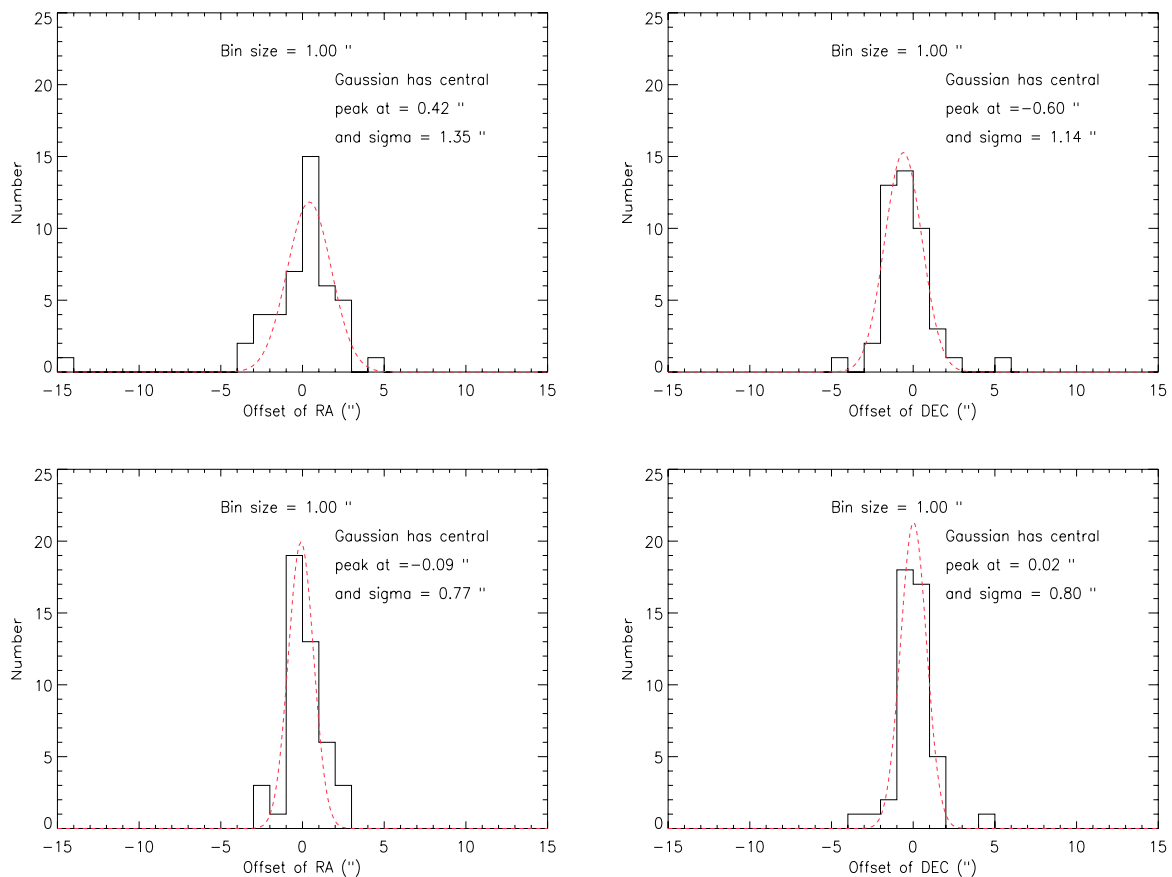

Fig. 4. Offset of TIMMI2 astrometry from MSX (*top*) and 2MASS (*bottom*) coordinates, in both RA and Dec, for the 45 objects in the “clean” subsample that have astrometric information and clear 2MASS PSC counterparts. The dashed lines show Gaussian fits to the data.

particularly small separations, aperture photometry was performed for the easiest source to separate and for both sources combined, with the flux for the second source obtained by subtracting the flux for the first source from the total flux. The errors in these fluxes were set based on the sky flux in the annulus of the smaller source, rather than the background levels in order to better reflect the uncertainty in these measurements. The standard observed nearest in time to a given object was used for calibration.

The estimated error in the flux measurements was obtained by repeating the measurement procedure with the standard aperture in 4 different background regions and calculating the average count levels. For frames with large amounts of extended emission, the error is likely to be larger as it is sometimes difficult to find areas free from source emission. In the case of non-detections, we have included a 3σ upper limit based on the error calculated in this way. Comparison of standard star observations indicate that the overall photometric accuracy of our observations is 0.05 Jy.

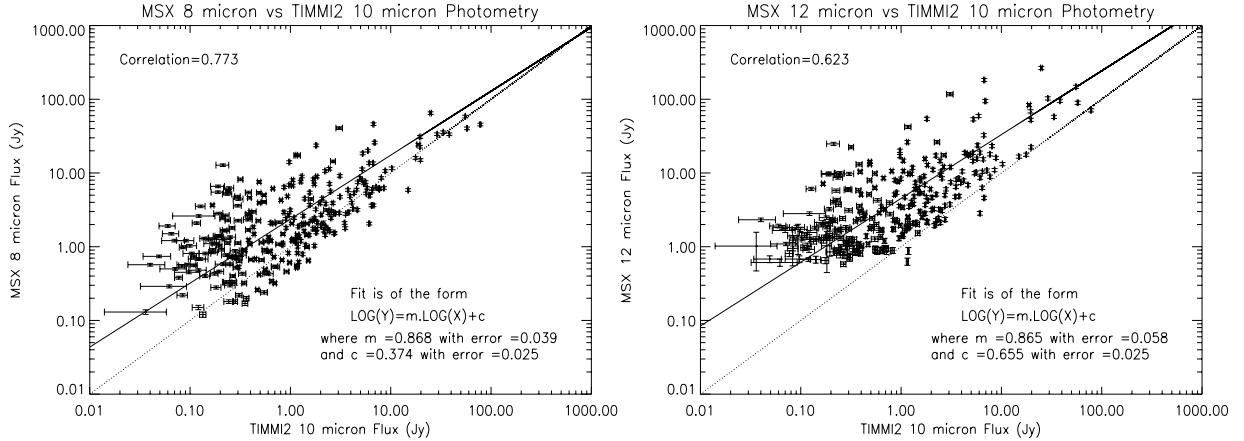

Fig. 5. Comparison of fluxes obtained from TIMMI2 observations with those from the MSX PSC for $8\ \mu\text{m}$ (left) and $12\ \mu\text{m}$ (right) for all targets with $12\ \mu\text{m}$ detections. The solid line corresponds to a linear bisector least squares fit to the data in log-log space, while the dashed line is the line $y = x$ in order to guide the eye.

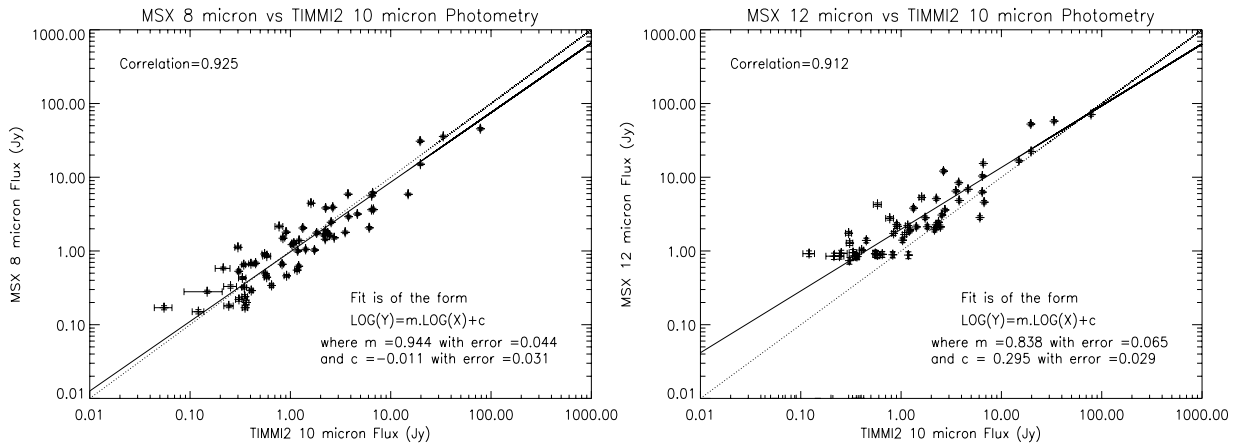

Fig. 6. Comparison of fluxes obtained from TIMMI2 observations with those from the MSX PSC for the 57 targets in the “clean” subsample with MSX $12\ \mu\text{m}$ detections. The solid line corresponds to a linear bisector least squares fit to the data in log-log space, while the dashed line is the line $y = x$ in order to guide the eye.

Figure 5 shows the comparison between MSX $8\ \mu\text{m}$ (left) and $12\ \mu\text{m}$ (right) fluxes and the derived TIMMI2 $10.4\ \mu\text{m}$ flux for all detections, excluding the 18 targets which are MSX $12\ \mu\text{m}$ non-detections. The distribution of points in the comparison with the MSX $12\ \mu\text{m}$ band appears slightly squashed at lower fluxes, but this is due to the fact that this band has a sensitivity limit of $\sim 1\ \text{Jy}$, compared to the $\sim 0.1\ \text{Jy}$ limit of the MSX $8\ \mu\text{m}$ band. The solid line is a least squares bisector fit to the data and the dashed lines indicate perfect correlation (i.e. $y = x$) in order to guide the eye. Therefore, the difference between the two lines shows the difference between the MSX and TIMMI2 fluxes. We do not expect a perfect correlation between either MSX band fluxes and those obtained from our observations due to the larger beam size of the MSX observations. This results in extended emission that is not within our typical $2.4''$ aperture being included within the MSX flux, while it is minimised in the TIMMI2 photometry. Even for point sources we do not expect perfect agreement between MSX and TIMMI2 fluxes due to the differences in filter profiles and the rising slope of the spectral energy distribution towards longer wavelengths. The TIMMI2 filter includes the often deep $9.7\ \mu\text{m}$ absorption feature, and the MSX $8\ \mu\text{m}$ band contains some polycyclic-aromatic hydrocarbon (PAH) emission

features, which GLIMPSE images (with far better spatial resolution than MSX at a similar wavelength) of similar regions show to be quite diffuse and extended (e.g. M17 Povich et al. 2007). Nevertheless, there is a reasonably good correspondence between the MSX and TIMMI2 fluxes, with the spread being larger at lower fluxes due to the fact that diffuse emission in the MSX images becomes more of an issue for fainter objects.

In order to examine the effect of extended emission on the correlation between MSX and TIMMI2 fluxes, we again examine the “clean” subsample mentioned previously (Sect. 3.1), shown in Fig. 6. The solid line is a least squares bisector fit to the data and the dashed lines indicate perfect correlation (i.e. $y = x$) in order to guide the eye. From the better agreement between the fit to the data and the line of concordance, particularly for the comparison with the MSX $8\ \mu\text{m}$ data, it is clear that the fluxes more closely agree for this subsample than for all observations. This is to be expected, since these sources are mostly evolved stars and other isolated sources with little diffuse emission. The remaining difference reflects the filter profile and spectral differences already mentioned. The cut-off in the lower MSX $12\ \mu\text{m}$ flux is again due to the fact that the detector is less sensitive in this band than in the MSX $8\ \mu\text{m}$ band.

Table 3. Sources also observed by Walsh et al. (2001).

Our Object Name	Walsh et al. (2001) Source Number
G259.9395–00.0419	6, 7
G268.4222–00.8490	11, 12
G269.4582–01.4713	14
G291.2725–00.7198	16
G293.8282–00.7445	19
G300.9674+01.1499	21, 22, 23
G313.4573+00.1934	36
G345.0061+01.7944	53

Walsh et al. (2001) performed broad N (8–13 μm) and Q (17.3–22.7 μm) band observations of 8 of our targets (see Table 3). They observe higher fluxes (on average approximately twice) what we do, due to the broader N band filter chosen for their observations (as opposed to our 9.46–11.21 μm filter) which includes the PAH emission features at 8.7 μm , more of the PAH feature at 11.3 μm and is less dominated by the 9.7 μm silicate absorption feature. Our astrometric positions agree with theirs to within their quoted error using guide stars of $7''$.

3.3. Comparison with radio continuum observations

We compare our mid-IR imaging with the high resolution (1.5'') radio continuum observations of Urquhart et al. (2007a) and Walsh et al. (1998). 83 (24%) have associated radio detections. In general, the agreement in alignment between our observations and the radio data is quite good, with some interesting cases where resolved radio continuum emission seems to trace an extended HII region while the mid-IR emission reveals some additional unresolved sources (e.g. G298.1829–00.7860 and G329.4211–00.1631). While one always has to be careful of projection effects, some of these may well be instances where the expanding HII region has triggered further star formation. The radio contours also show us that there are a few unresolved UCHII regions (e.g. G331.3546+01.0638) and PN (e.g. G292.7329–00.2482) within our targets, but that these only account for $\sim 7\%$ and $\sim 3\%$ of all unresolved mid-IR sources respectively. This justifies the main presumption that point sources in star formation regions are primarily MYSOs.

Within the ionised zone of a UCHII region, the gas is ionised by Lyman ($\lambda > 912$ nm) continuum photons from the central star and emits thermal bremsstrahlung in the radio. Resonantly scattered Lyman α photons within the ionised zone provide the main source of heating for the dust within this region, which re-emits the energy at infrared wavelengths. The radio and infrared emission should therefore be correlated.

In order to investigate whether any correlation between radio and mid-IR emission exists, we selected another subsample of sources. Starting from all sources where the radio and mid-IR sources seem to directly correspond, we eliminated objects which were substantially resolved ($\geq 8''$) in either the radio or mid-IR since the 6 cm and 10.4 μm fluxes are likely to be affected by either being resolved out or due to nod/chop effects. We also eliminate sources which are optically thick at radio wavelengths from the spectral index between our 3 cm and 6 cm observations, as the radio flux will not reflect the total nebular gas emission. Due to the criteria that the object be optically thin, so that we are observing all of the emission in the radio, we also eliminated those objects where we do not have both 3 cm and 6 cm observations. In addition, sources which are

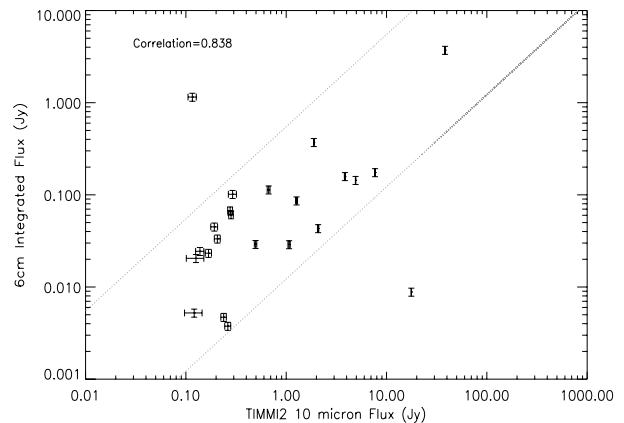

Fig. 7. 10 μm vs. 6 cm integrated radio flux for a subsample of sources. The dotted lines correspond to the minimum and maximum $F_{6\text{ cm}}/F_{10\text{ }\mu\text{m}}$ ratio from the calculated spectra for the dusty HII models of Arthur et al. (2004, their Fig. 8). The majority of points lie within or near the expected region.

identified as PN within the RMS survey due to weak ^{13}CO detections (Urquhart et al. 2007b), and/or their isolation and lack of extended emission in MSX and/or 2MASS images were eliminated from the subsample. This resulted in a subsample of 23 objects. The 6 cm and 10.4 μm fluxes for these sources are shown in Fig. 7, where we compare with fluxes taken from the calculated spectra for dusty HII region models of Arthur et al. (2004, their Fig. 8). Overall our results agree well with the range of fluxes expected for HII regions based on these models, and are also consistent with the older simpler models of Natta & Panagia (1976). The two points which do not seem to follow the observed trend are G268.6162–00.7389 (radio quiet) and G348.6972–01.0263 (radio loud).

G268.6162–00.7389 is associated with a stellar group (Dutra et al. 2003) and with the reflection nebula Bran 225. The near-IR spectra of Porter et al. (1998) show HeI, FeII and OI emission lines in addition to hydrogen recombination lines but the line ratios are too low to be case B. The $^{12}\text{CO}(J = 1-0)$ distance measurements of Wouterloot & Brand (1989) suggest that it is at a distance of 2 kpc, resulting in $L_{\text{FIR}} = 6682 L_{\odot}$ from IRAS photometry. All this data supports the classification by Porter et al. (1998) of this source as a Herbig Be star, in which case the radio emission could be from a stellar wind. This is not in agreement with the optically thin spectral index of 0.12 ± 0.01 returned from the radio observations of Urquhart et al. (2007a) which are more suggestive of a weak B type star HII region. However, the near-IR spectra are not consistent with that of a HII region. G348.6972–01.0263 lies within part of RCW122, and is definitely radio loud, since Walsh et al. (1998) detect even stronger radio emission than we do. Persson et al. (1976) calculate a silicate optical depth at of $\tau_{9.7\text{ }\mu\text{m}} = 3.5$ for this region and McBreen et al. (1985) calculate $A_{\text{V}} = 117$ and $\tau_{9.7\text{ }\mu\text{m}} \sim 6.5$ for the whole cloud, so there is certainly significant absorption towards this source. This suggests that the silicate absorption feature, as well as general extinction may play a part in the lower than expected 10.4 μm flux of this source.

4. Conclusions

We have presented 10.4 μm imaging observations for 346 candidate MYSOs in the southern hemisphere, primarily outside the

GLIMPSE survey region. We obtain photometric and astrometric accuracies of ~ 0.05 Jy and $0.8''$ respectively. $\sim 64\%$ of our observations contain unresolved sources, which are most likely either MYSOs or evolved stars. 24% of our observations contain only sources of extended $10.4 \mu\text{m}$ emission ($FWHM > 1.6''$), which we expect primarily to be UCHII regions. For a subsample of our sources with radio continuum data we examine the $F_{6 \text{ cm}} - F_{10 \mu\text{m}}$ relation, with our results being consistent with theoretical predictions for UCHII regions. Our accurate astrometric data will aid near-IR spectroscopy in establishing object identities, and make clear which near-IR source is the counterpart of that seen at mid and far-IR wavelengths. A small fraction of point sources ($\sim 7\%$) are unresolved UCHII regions, but these are readily identified by comparison with our radio continuum observations. In cases where multiple sources of $10.4 \mu\text{m}$ emission are detected (25%), our photometric data allow us to apportion the flux of larger beam observations between the different components, and so more accurately determine source luminosities.

Mid-IR observations of all the northern RMS sources not within the GLIMPSE region have been completed using Michelle on UKIRT and Gemini-North, and will be the subject of a future paper. Preliminary identification of all RMS sources has been completed and is available on the database. Near-IR spectroscopic confirmation is ongoing, as is resolving the remaining near/far and multi-component ^{13}CO kinematic distances. Work has also begun on obtaining far-IR luminosity information for RMS sources without good quality IRAS PSC fluxes. We are currently exploring using the IRIS and IGA data products as well as MIPS GAL where available. This will allow us to finally assign luminosities to all confirmed YSOs, allowing a final catalogue to be published.

Acknowledgements. We would like to thank the anonymous referee for many helpful comments and suggestions which improved the clarity and content of this paper. We also thank Gaspare Lo Curto, Ivo Saviane and the rest of the staff at ESO's La Silla facility for their help over the course of our observations, particularly with the reference star pointing astrometry mode. J.C.M. is funded by the Particle Physics and Astronomy Research Council of the United Kingdom (PPARC). This publication makes use of data products from the Two Micron All Sky Survey, which is a joint project of the University of Massachusetts and the Infrared Processing and Analysis Center/California Institute of Technology, funded by the National Aeronautics and Space Administration and the National Science Foundation.

References

- Arthur, S. J., Kurtz, S. E., Franco, J., & Albarrán, M. 2004, *ApJ*, 608, 282
 Bally, J., & Zinnecker, H. 2005, *AJ*, 129, 2281
 Benjamin, R. A., Churchwell, E. B., Babler, B., et al. 2003, *PASP*, 115, 953
 Bernasconi, P. A., & Maeder, A. 1996, *A&A*, 307, 829
 Beuther, H., Churchwell, E. B., McKee, C. F., & Tan, J. C. 2007, *Protostars & Planets*, 165
 Campbell, B., Persson, S. E., & Matthews, K. 1989, *AJ*, 98, 643
 Churchwell, E. 2002, *ARA&A*, 40, 27
 Churchwell, E., Wolfire, M. G., & Wood, D. O. S. 1990, *ApJ*, 354, 247
 De Buizer, J. M., Radomski, J. T., Telesco, C. M., & Piña, R. K. 2005, *ApJ*, 156, 179
 De Buizer, J. M. 2006, *ApJ*, 642, L57
 Dutra, C. M., Bica, E., Soares, J., & Barbuy, B. 2003, *A&A*, 400, 533
 Egan, M. P., Price, S. D., Kraemer, K. E., et al. 2003, *VizieR Online Data Catalogue*, 5114
 Elmegreen, B. G. 1998, *ASPC*, 148, 150
 Hoare, M. G., Roche, P. F., & Glencross, W. M. 1991, *MNRAS*, 251, 584
 Hoare, M. G., Lumsden, S. L., Oudmaijer, R. D., et al. 2005, *IAUS Symp.*, 227, 370
 Hofner, P., & Churchwell, E. 1996, *A&AS*, 120, 283
 Käufel, H.-U., Sterzik, M. F., Siebenmorgen, R., et al. 2003, *SPIE*, 4841, 117
 Kessel, O., Yorke, H. W., & Richling, S. 1998, *A&A*, 337, 832
 Kraemer, K. E., Jackson, J. M., Deutsch, L. K., et al. 2001, *ApJ*, 561, 282
 Lumsden, S. L., Hoare, M. G., Oudmaijer, R. D., & Richards, D. 2002, *MNRAS*, 336, 621
 Marengo, M., Jayawardhana, R., Fazio, G. G., et al. 2000, *ApJ*, 541, L63
 Meixner, M., Ueta, T., Dayal, A., et al. 1999, *ApJS*, 122, 221
 McBreen, B., Fazio, G. G., Loughran, L., & Rengarajan, T. N. 1985, *AJ*, 90, 88
 McKee, C. F., & Tan, J. C. 2003, *ApJ*, 585, 850
 Natta, A., & Panagia, N. 1976, 50, 191
 Palla, F., Brand, J., Comoretto, G., Felli, M., & Cesaroni, R. 1991, *A&A*, 246, 249
 Persson, S. E., Frogel, J. A., & Aaronson, M. 1976, *ApJ*, 208, 753
 Porter, J. M., Drew, J. E., & Lumsden, S. L. 1998, *A&A*, 332, 999
 Povich, M. S., Stone, J. M., Churchwell, E., et al. 2007, *ApJ*, 660, 346
 Preibisch, T., Balega, Y. Y., Schertl, D., & Weigelt, G. 2003, *A&A*, 412, 735
 Price, S. D., Egan, M. P., Carey, S. J., Mizuno, D. R., & Kuchar, T. A. 2001, *AJ*, 121, 2819
 Skrutskie, M. F., Cutri, R. M., Stiening, R., et al. 2006, *AJ*, 131, 1163
 Smith, C. H., Wright, C. M., Aitken, D. K., Roche, P. F., & Hough, J. H. 2000, *MNRAS*, 312, 327
 Sridharan, T. K., Beuther, H., Schilke, P., Menten, K. M., & Wyrowski, F. 2002, *ApJ*, 566, 931
 Thompson, M. A., Urquhart, J. S., & White, G. J. 2004, *A&A*, 415, 627
 Urquhart, J. S., Busfield, A. L., Hoare, M. G., Lumsden, S. L., et al. 2007a, *A&A*, 461, 11
 Urquhart, J. S., Busfield, A. L., Hoare, M. G., et al. 2007b, *A&A*, 474, 891
 Van de Steene, G. C. M., & Pottasch, S. R. 1993, *A&A*, 274, 895
 Walsh, A. J., Burton, M. G., Hyland, A. R., & Robinson, G. 1998, *MNRAS*, 301, 640
 Walsh, A. J., Bertoldi, F., Burton, M. G., & Nikola, T. 2001, *MNRAS*, 326, 36
 Wouterloot, J. G. A., & Brand, J. 1989, *A&AS*, 80, 149